

PLAT OF PROPERTY SURVEY

CHESTER E. & ARLENE L. JONES  
TO

ROBERT D. & EVELYN M. KEYSOR

PART OF THE SOUTHEAST QUARTER OF SECTION TWENTY-FOUR(24)  
TOWNSHIP TWENTY-TWO(22), RANGE TWENTY(20)  
PLYMOUTH TOWNSHIP, RICHLAND COUNTY, OHIO

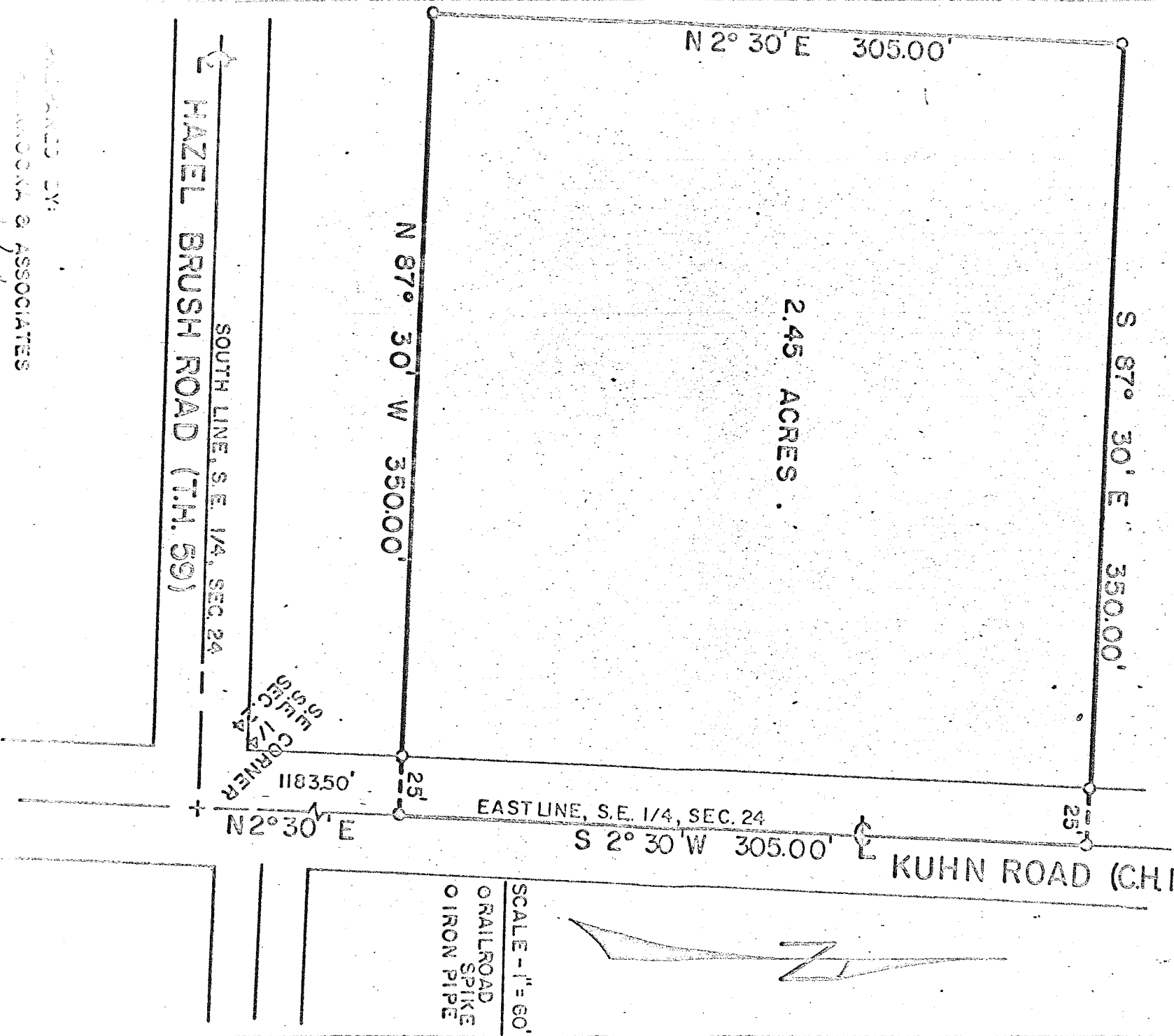

DRAWN BY:  
S. WOODS & ASSOCIATES

*[Signature]*

383  
100/200/200/200/200