

PLAT OF PROPERTY SURVEY

CHESTER JONES

PART OF THE SOUTHEAST QUARTER OF SECTION TWENTY-FOUR (24)
TOWNSHIP TWENTY-TWO (22) NORTH, RANGE TWENTY (20) WEST
PLYMOUTH TOWNSHIP, RICHLAND COUNTY, OHIO

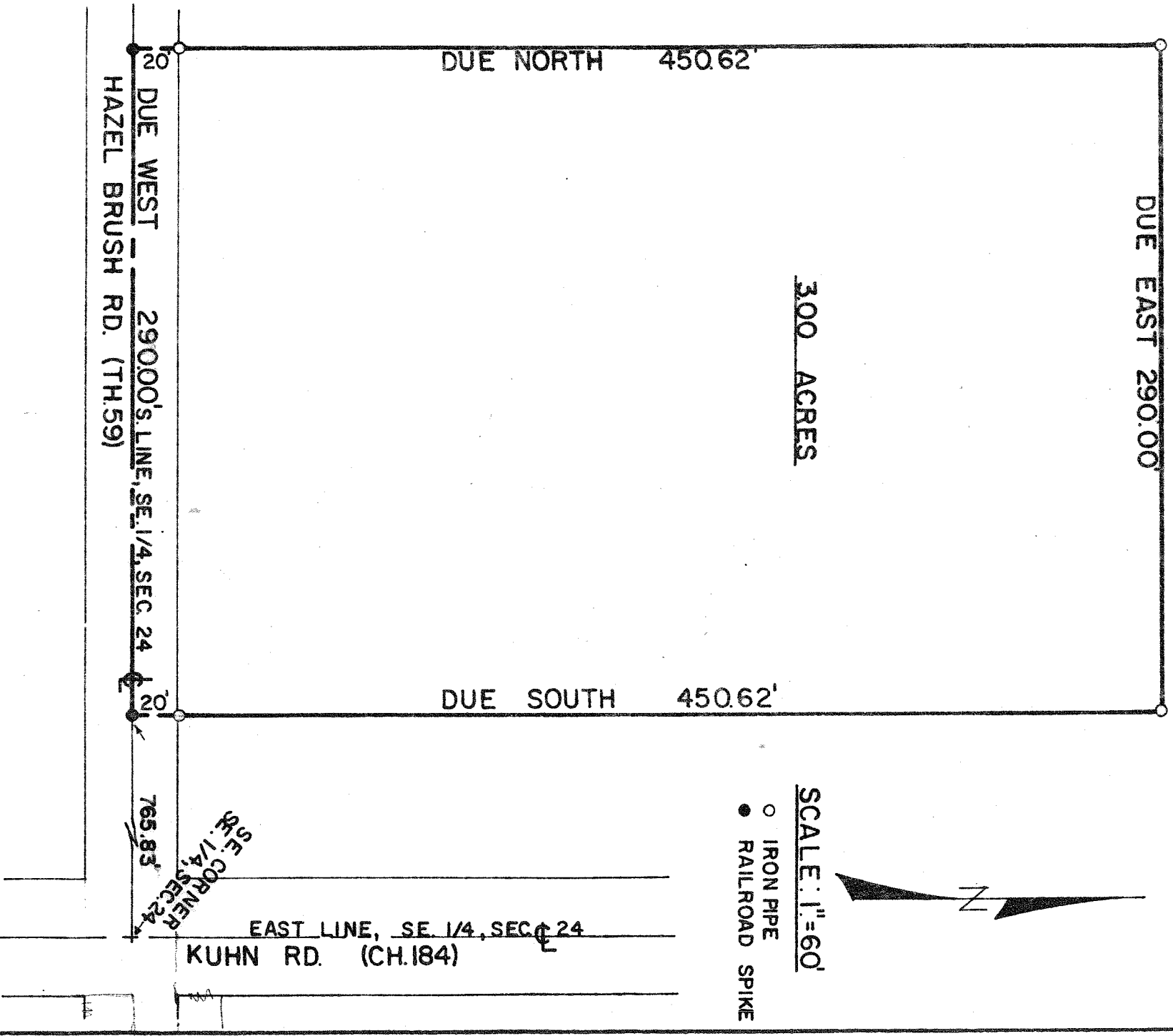

PREPARED BY:
F. E. KROCKA & ASSOCIATES
FRED E. KROCKA
OHIO REGISTERED SURVEYOR NO. 3702
DATE: MAY 5, 1978