

PLAT OF BOUNDARY SURVEY

BEECHER CAUDILL

PART OF THE NORTHWEST QUARTER, SECTION TWENTY-FOUR(24)  
TOWNSHIP TWENTY-TWO(22), RANGE TWENTY(20)  
PLYMOUTH TOWNSHIP, RICHLAND COUNTY, OHIO

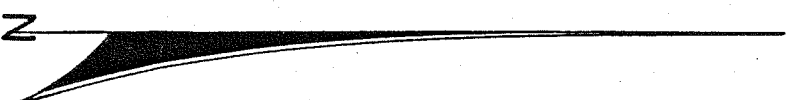
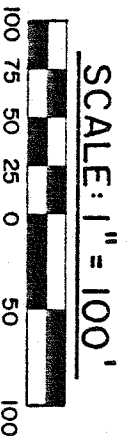
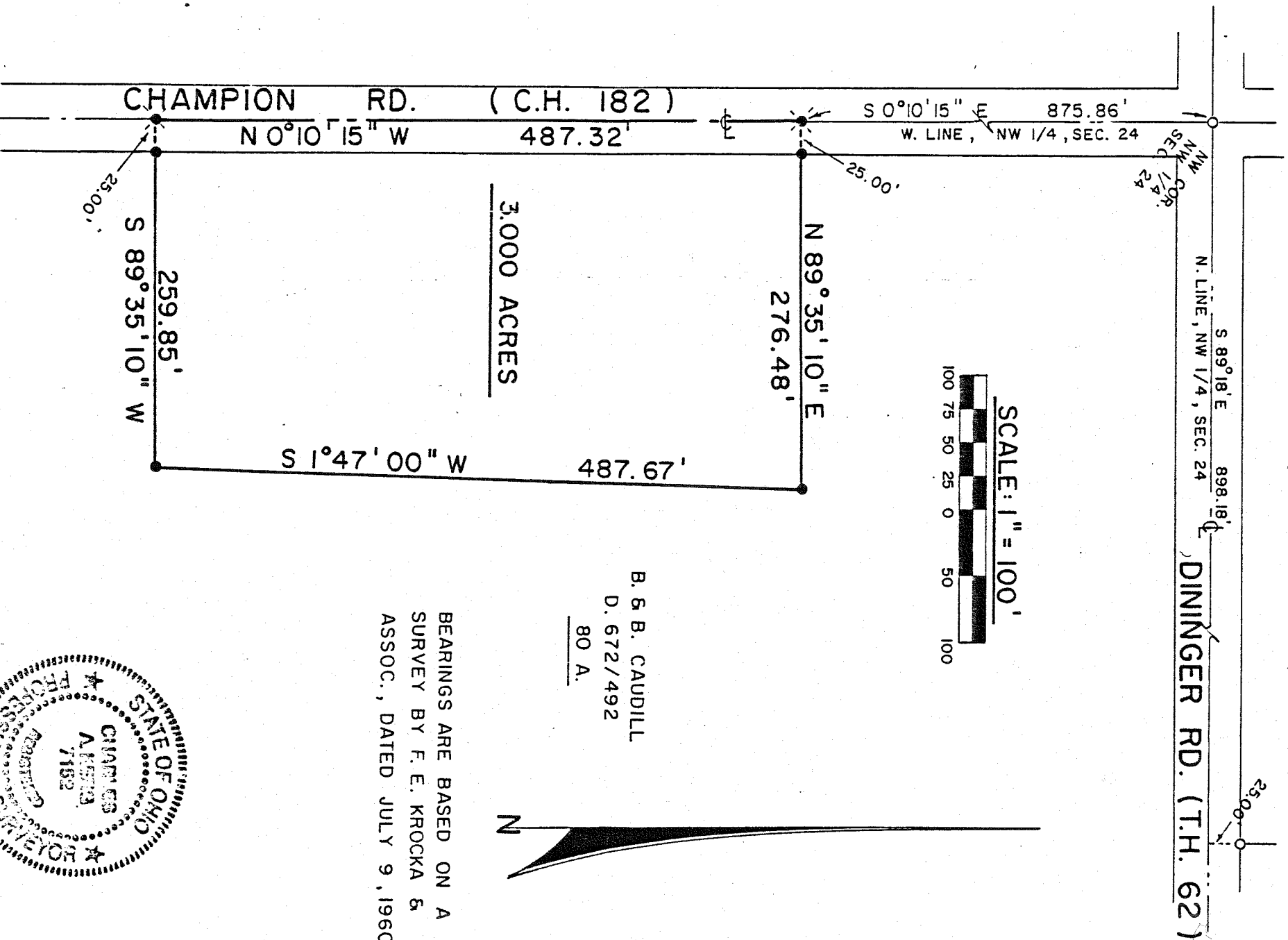

3.000 ACRES

B. & B. CAUDILL  
D. 672/492  
80 A.

BEARINGS ARE BASED ON A  
SURVEY BY F. E. KROCKA &  
ASSOC., DATED JULY 9, 1960.

LEGEND

- - IRON PIPE FOUND
  - ⊗ - RAILROAD SPIKE SET
  - - 5/8" IRON PIN SET WITH CAP
- STAMPED "C. KERG, RLS 7152"

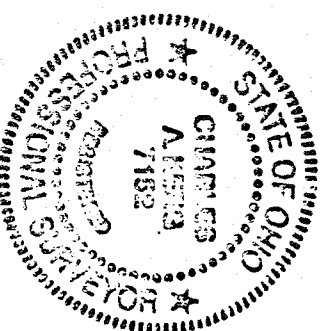

PREPARED BY  
KERG SURVEYING

CHARLES A. KERG

REGISTERED OHIO SURVEYOR NO. 7152

DATE: FEBRUARY 22, 1989