

PLAT OF PROPERTY SURVEY

ROGER GROVE

PART OF THE SOUTHEAST QUARTER, SECTION TWENTY-THREE (23)  
 TOWNSHIP TWENTY-TWO(22), RANGE TWENTY (20)  
 PLYMOUTH TOWNSHIP, RICHLAND COUNTY, OHIO

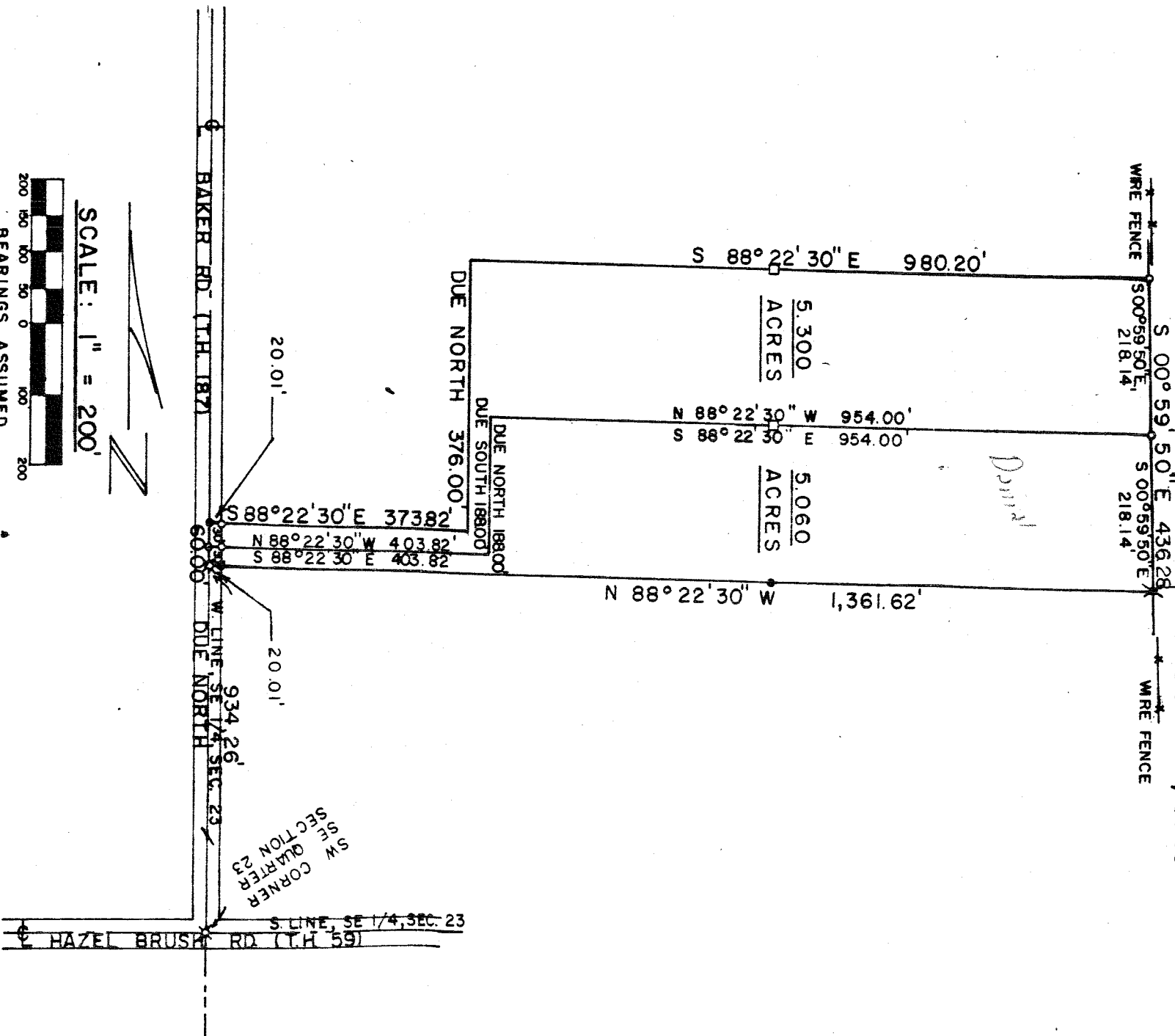

- X RAILROAD SPIKE FOUND
- IRON PIPE FOUND
- 5/8" IRON PIN PLACED
- 5/8" IRON PIN PLACED WITH CAP STAMPED "FEK BA 6687"
- X 5/8" IRON PIN FOUND
- WOOD HUB PLACED
- DEED REFERENCE
- VOL. 494 PG. 480

SCALE: 1" = 200'

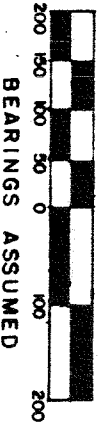

BEARINGS ASSUMED

PREPARED BY:

F. E. KROCKA & ASSOCIATES, INC.

*Raymond G. Lenczowski*  
 RAYMOND G. LEN CZOWSKI

OHIO REGISTERED SURVEYOR NO. 6687  
 JUNE 14, 1983