

PLAT OF SURVEY

PAUL BLACK

PT. OF S. E. 1/4, SEC. 23

T 22, R 20

PLYMOUTH, TWP.

NORTH LINE, S. E. 1/4, SEC. 23

BAKER RD. - T. H. 187

229.45' WEST LINE, S. E. 1/4, SEC. 23

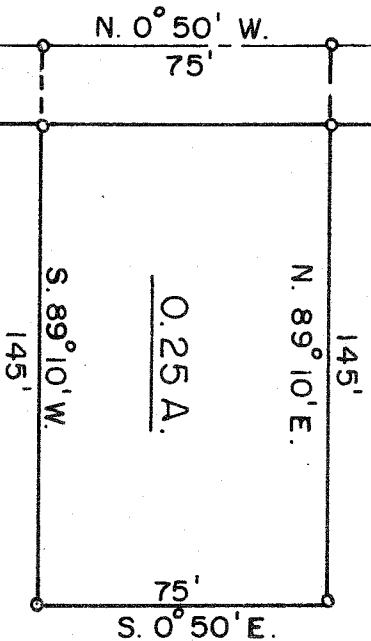

SCALE - 1" = 50'  
o - IRON PIPE

I HEREBY CERTIFY THAT A SURVEY OF THE  
ABOVE PARCEL HAS BEEN MADE AND THAT IRON  
PIPE HAVE BEEN PLACED AS INDICATED.

F. E. KROCKA  
REG. SURVEYOR NO. 3702

Description- 0.25 Acre Parcel

Being a part of the southeast quarter of Section 23 in Township 22 of Range 20 and commencing for the same at the northwest corner of the southeast quarter of said section in the center of Baker Road; thence S. 0° 50' E. along the centerline of said road a distance of 229.45 feet to an iron pipe and the true place of beginning for the parcel to be herein conveyed; thence N. 89° 10' E. a distance of 145 feet to an iron pipe; thence S. 0° 50' E. a distance of 75 feet to an iron pipe; thence S. 89° 10' W. a distance of 145 feet to an iron pipe in the center of Baker Road; thence N. 0° 50' W. along the centerline of said road a distance of 75 feet to the place of beginning containing 0.25 acres, more or less but subject to all legal highways.