

PLAT OF PROPERTY SURVEY

**DAVID L. & CHARLOTTE A. GROVE**

PART OF THE SOUTHEAST QUARTER, SECTION TWENTY-THREE (23)  
TOWNSHIP TWENTY-TWO (22), RANGE TWENTY-TWO (20)  
PLYMOUTH TOWNSHIP, RICHLAND COUNTY, OHIO

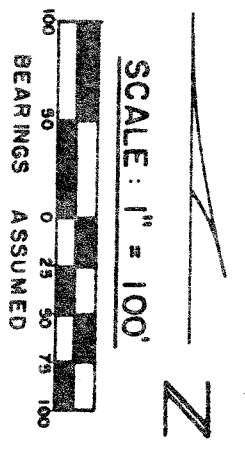
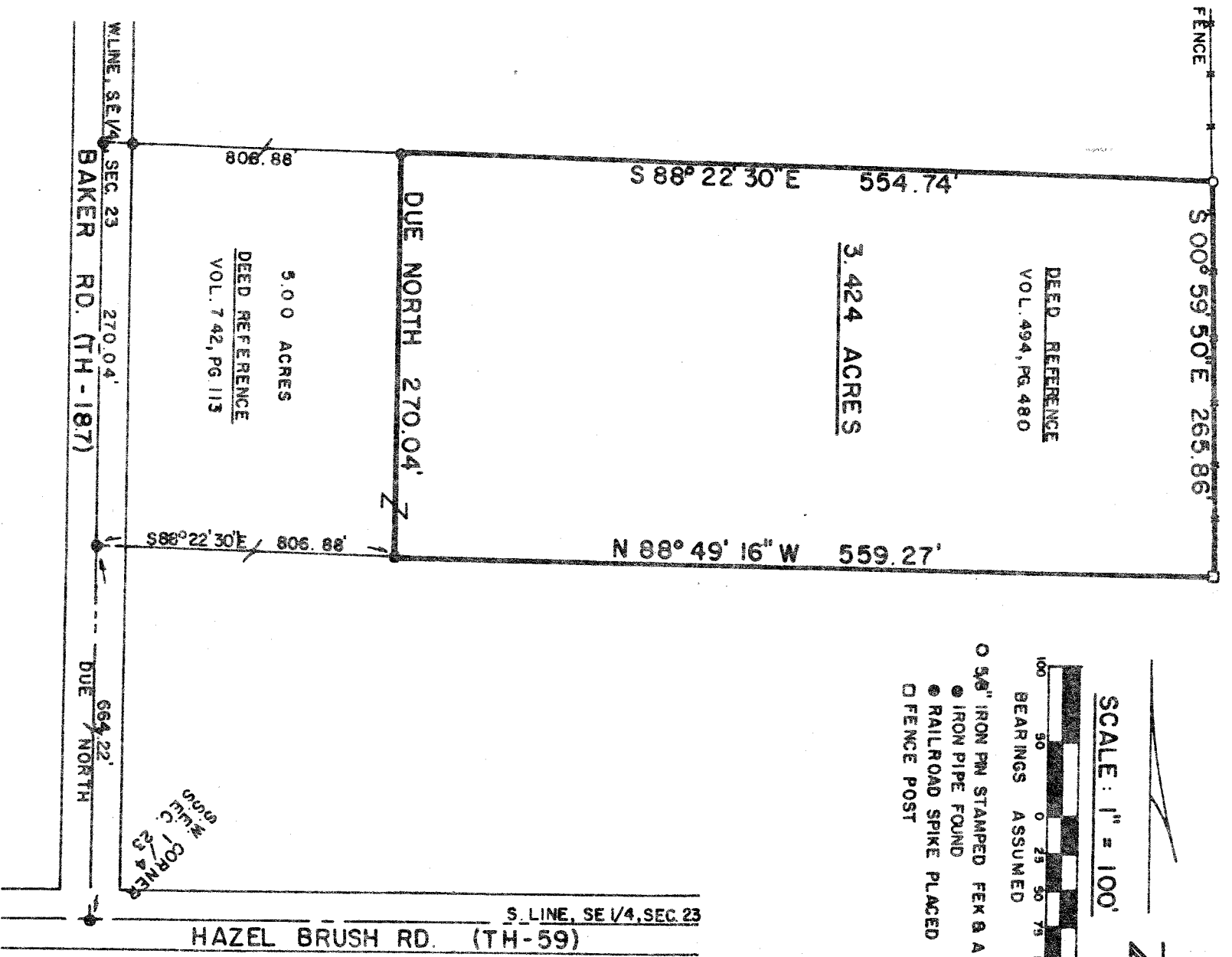

- 5/8" IRON PIN STAMPED FEK & A 6687
- IRON PIPE FOUND
- RAILROAD SPIKE PLACED
- FENCE POST

PREPARED BY:  
**F.E. KROCKA & ASSOCIATES, INC.**  
*Raymond G. Lenczowski*  
 RAYMOND G. LENCZOWSKI  
 OHIO REGISTERED SURVEYOR NO. 6687  
 MARCH 26, 1983