

PLAT OF PROPERTY SURVEY
SAMUEL & MURIEL GROVE
TO

DAVID L. & CHARLOTTE A. GROVE
PART OF THE SOUTHEAST QUARTER, SECTION TWENTY-THREE(23)
TOWNSHIP TWENTY-TWO (22), RANGE TWENTY (20)
PLYMOUTH TOWNSHIP, RICHLAND COUNTY, OHIO
5.00 ACRES

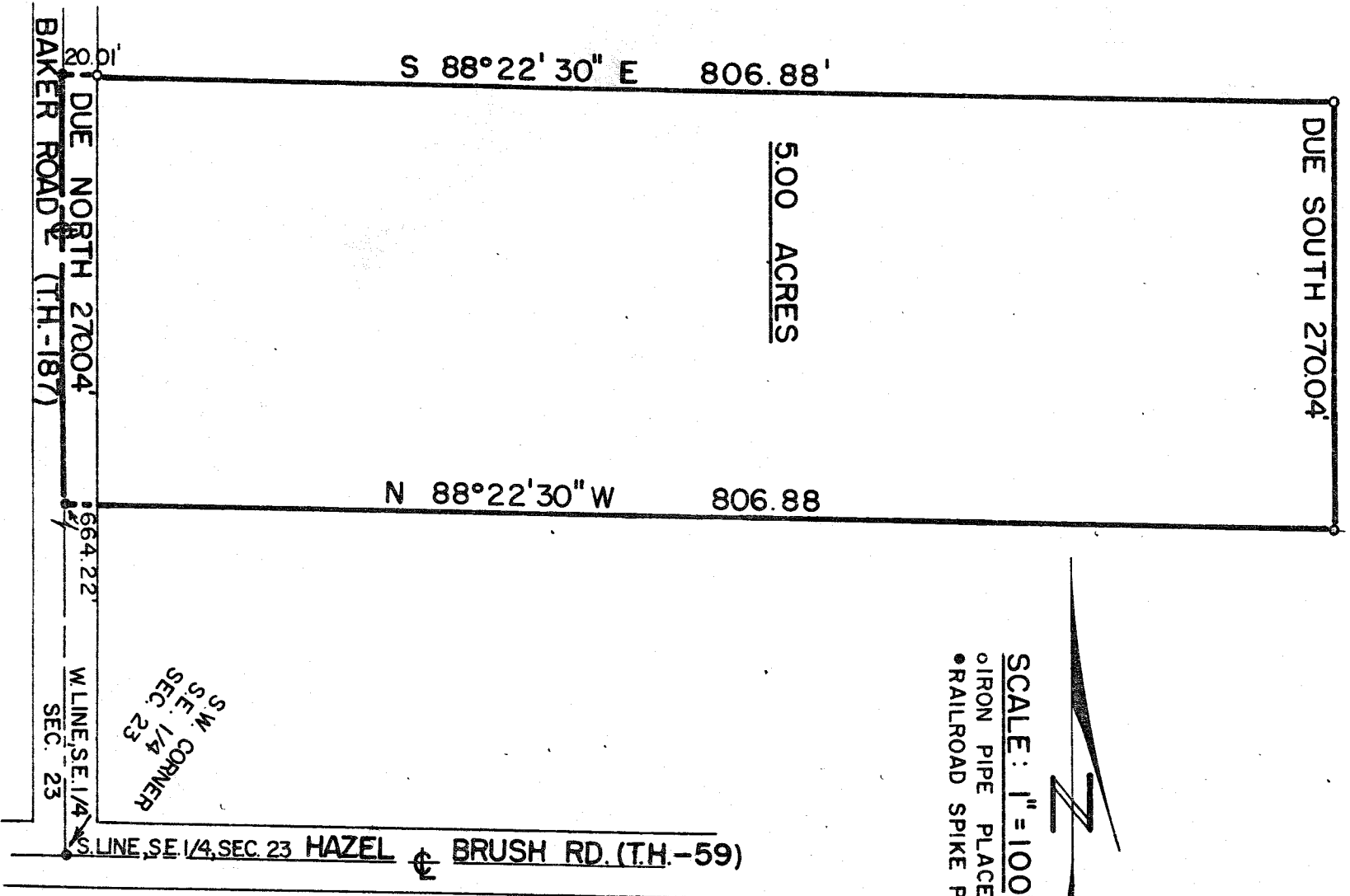

PREPARED BY

F. E. KROCKA & ASSOCIATES

Fred E. Krocka

FRED E. KROCKA
OHIO REGISTERED SURVEYOR NO. 3702

DATE: SEPTEMBER 2, 1976