

PLAT OF PROPERTY SURVEY
 GENEVIEVE GRIFFETH

TO

THOMAS S. COOKE

PART OF THE NORTHEAST QUARTER OF SECTION TWENTY-THREE (23)
 TOWNSHIP TWENTY-TWO (22), RANGE TWENTY (20)
 PLYMOUTH TOWNSHIP, RICHLAND COUNTY, OHIO

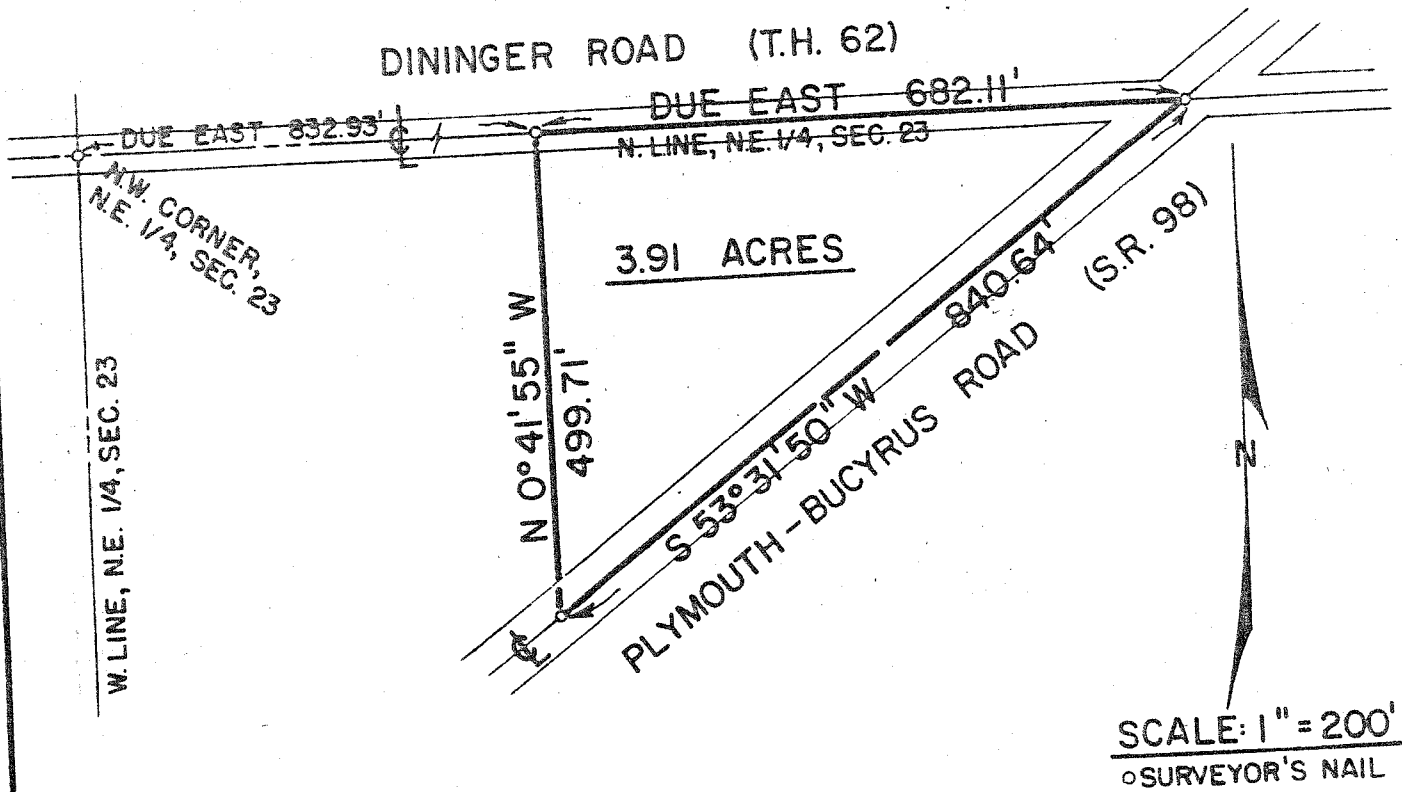

DESCRIPTION: Being part of the Northeast Quarter of Section Twenty-three (23), Township Twenty-two (22), Range Twenty (20), Plymouth Township, Richland County, Ohio and being more particularly described as follows:
 Beginning for the same at a surveyor's nail in the centerline of Dininger Road (Township Highway No. 62) and which surveyor's nail is the northwest corner of said quarter-section; thence due east along the centerline of Dininger Road (north line of said quarter-section) a distance of 832.93 feet to a surveyor's nail which is the real point of beginning of the parcel herein described; thence continuing due east along the centerline of Dininger Road, a distance of 682.11 feet to a surveyor's nail which is the intersection of the centerline of Dininger Road and the centerline of the Plymouth-Bucyrus Road (State Route No. 98); thence S 55°31'50" W along the centerline of the Plymouth-Bucyrus Road a distance of 840.64 feet to a surveyor's nail; thence N 0°41'55" W a distance of 499.71 feet to a surveyor's nail in the centerline of Dininger Road which is the real point of beginning and containing 3.91 acres, more or less, but subject to all legal easements and public right-of-ways now on record.

Justification: I hereby certify that a survey has been made of the above property