

PLAT OF BOUNDARY SURVEY

ORVA DAWSON

PART OF THE SOUTHWEST QUARTER, SECTION NINETEEN (19)
TOWNSHIP TWENTY-THREE (23), RANGE NINETEEN (19)
PLYMOUTH TOWNSHIP, RICHLAND COUNTY, OHIO

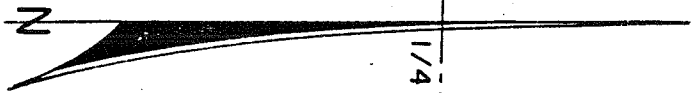
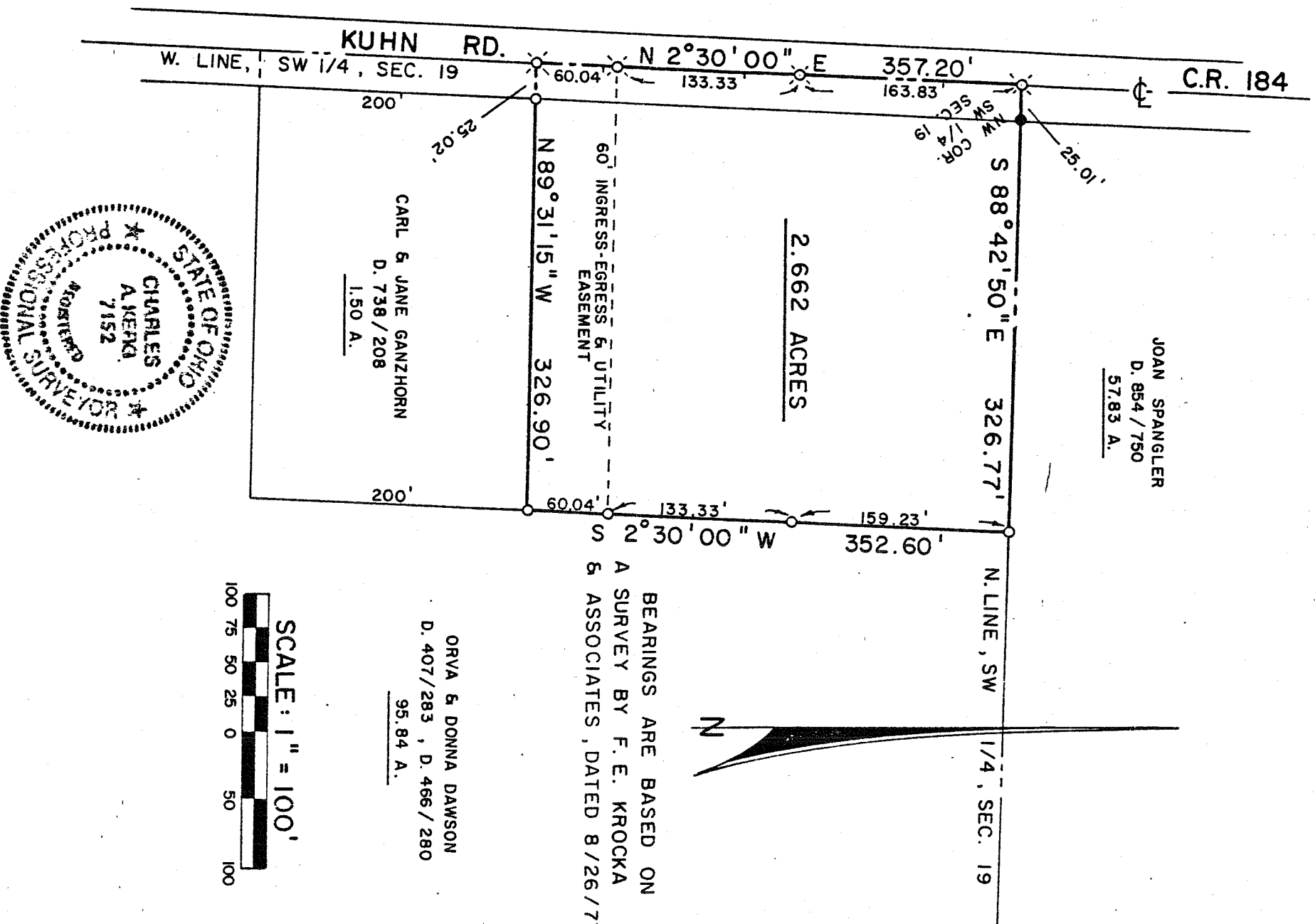

BEARINGS ARE BASED ON
A SURVEY BY F. E. KROCKA
& ASSOCIATES, DATED 8/26/77

ORVA & DONNA DAWSON
D. 407/283, D. 466/280
95.84 A.

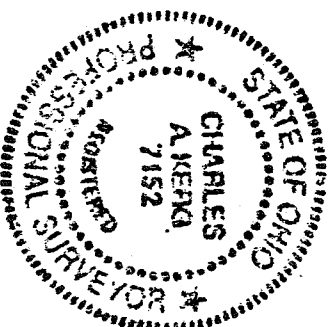
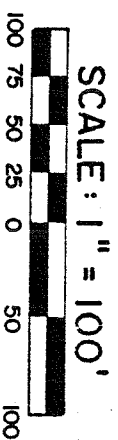

LEGEND

- - RAILROAD SPIKE FOUND
 - - IRON PIPE FOUND
 - - 5/8" IRON PIN SET WITH CAP
- STAMPED "C. KERG, RLS 7152"

PREPARED BY
KERG SURVEYING

CHARLES A. KERG

REGISTERED OHIO SURVEYOR NO. 7152

DATE: MARCH 16, 1989