

Orva Dawson & Sons

PLAT OF PROPERTY SURVEY

Orva Dawson
ORVA DAWSON

P. 3. S.P. 3500

PART OF THE SOUTHWEST QUARTER OF SECTION NINETEEN (19)
TOWNSHIP TWENTY-TWO (22), RANGE NINETEEN (19)
PLYMOUTH TOWNSHIP, RICHLAND COUNTY, OHIO

Carl S. Spies
Surveyor

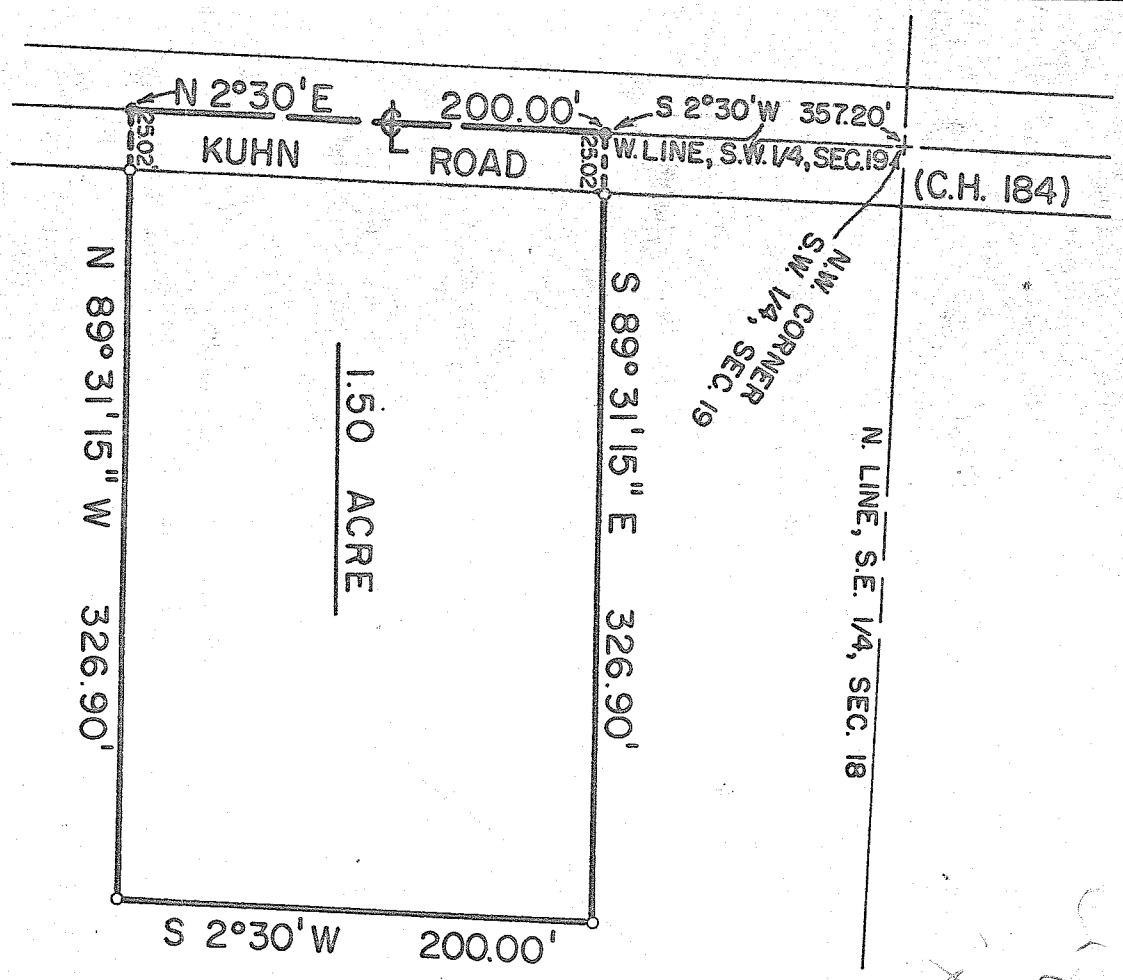

DESCRIPTION: Being part of the Southwest Quarter of Section Nineteen (19), Township Twenty-two (22), Range Nineteen (19), Plymouth Township, Richland County, Ohio and being more particularly described as follows:

Beginning for the same at a point in the centerline of Kuhn Road (County Highway No. 184) and which point is the northwest corner of said quarter-section; thence $S 2^{\circ} 30' W$ along the centerline of Kuhn Road (west line of said quarter-section) a distance of 357.20 feet to a railroad spike which is the real point of beginning of the parcel herein described; thence $S 89^{\circ} 31' 15'' E$ a distance of 326.90 feet to an iron pipe; thence $S 2^{\circ} 30' W$ on a line parallel to the centerline of Kuhn Road a distance of 200.00 feet to an iron pipe; thence $N 89^{\circ} 31' 15'' W$ on a line parallel to the north line of the parcel herein described a distance of 326.90 feet to a railroad spike in the centerline of Kuhn Road; thence $N 2^{\circ} 30' E$ along the centerline of Kuhn Road a distance of 200.00 feet to a railroad spike which is the real point of beginning and containing 1.50 acre, more or less, but subject to all legal easements and public rights-of-way now on record.

Certification: I hereby certify that the above property was surveyed and markers placed as indicated.

APPROVED
TAX MAP OFFICE
D. R. A. *DAWSON*

F. E. KROCK AND ASSOCIATES
F. E. KROCK AND ASSOCIATES
Fred E. Krocka
Ohio Registered Surveyor No. 3702
Date: June 21, 1976