

PLAT OF PROPERTY SURVEY
 ORVA DAWSON

PART OF THE SOUTHEAST QUARTER OF SECTION NINETEEN (19)
 TOWNSHIP TWENTY-TWO (22), RANGE NINETEEN (19)
 PLYMOUTH TOWNSHIP, RICHLAND COUNTY, OHIO

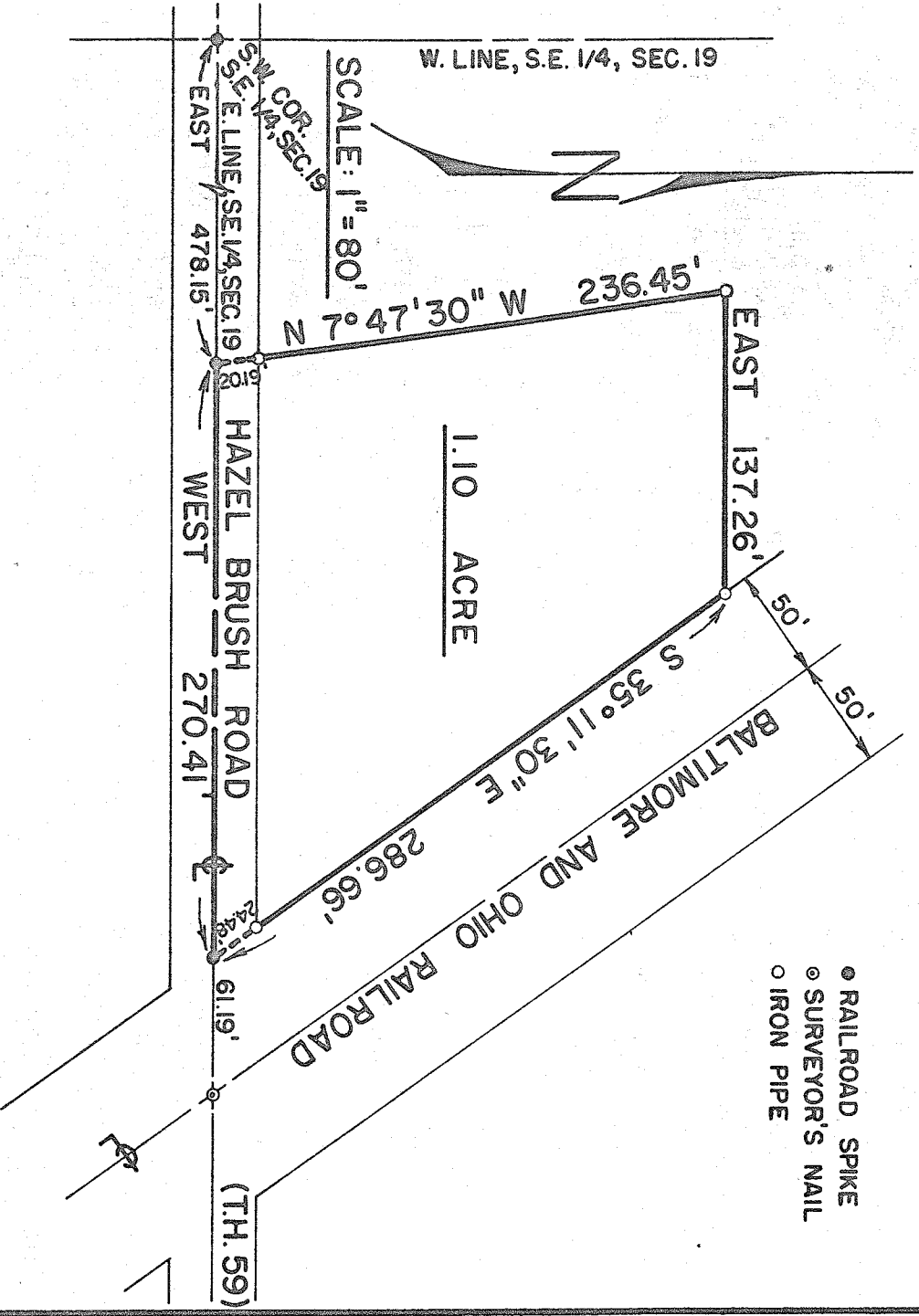

DESCRIPTION: Being part of the Southeast Quarter of Section Nineteen (19), Township Twenty-two (22), Range Nineteen (19), Plymouth Township, Richland County, Ohio and being more particularly described as follows:

Beginning for the same at a railroad spike in the centerline of Hazel Brush Road (Township Highway No. 59) and which railroad spike is the southwest corner of said quarter-section; thence due east along the centerline of Hazel Brush Road (south line of said quarter-section) a distance of 478.15 feet to a railroad spike which is the real point of beginning of the parcel herein described; thence N 7°47'30" W a distance of 236.45 feet to an iron pipe; thence due east on a line parallel to the centerline of Hazel Brush Road a distance of 137.26 feet to an iron pipe on the west right-of-way line of the Baltimore and Ohio Railroad; thence S 35°11'30" E along the west right-of-way line of the Baltimore and Ohio Railroad a distance of 286.66 feet to a railroad spike in the centerline of Hazel Brush Road; thence due west along the centerline of Hazel Brush Road a distance of 270.41 feet to a railroad spike which is the real point of beginning and containing 1.10 acre, more or less, but subject to all legal easements and public rights-of-way now on record.

Certification: I hereby certify that the above property was surveyed and markers placed as indicated.

F. E. KROCKA AND ASSOCIATES

Fred E. Krocka

Ohio Registered Surveyor No. 3702

Date: June 21, 1976