

PLAT OF PROPERTY SURVEY  
 CLETIS & LAURA E. LEWIS  
 TO  
 LOUIS & NAOMI KAHRL

PART OF THE NORTHWEST QUARTER, SECTION NINETEEN (19)  
 TOWNSHIP TWENTY-THREE (23), RANGE NINETEEN (19)  
 PLYMOUTH TOWNSHIP, RICHLAND COUNTY, OHIO

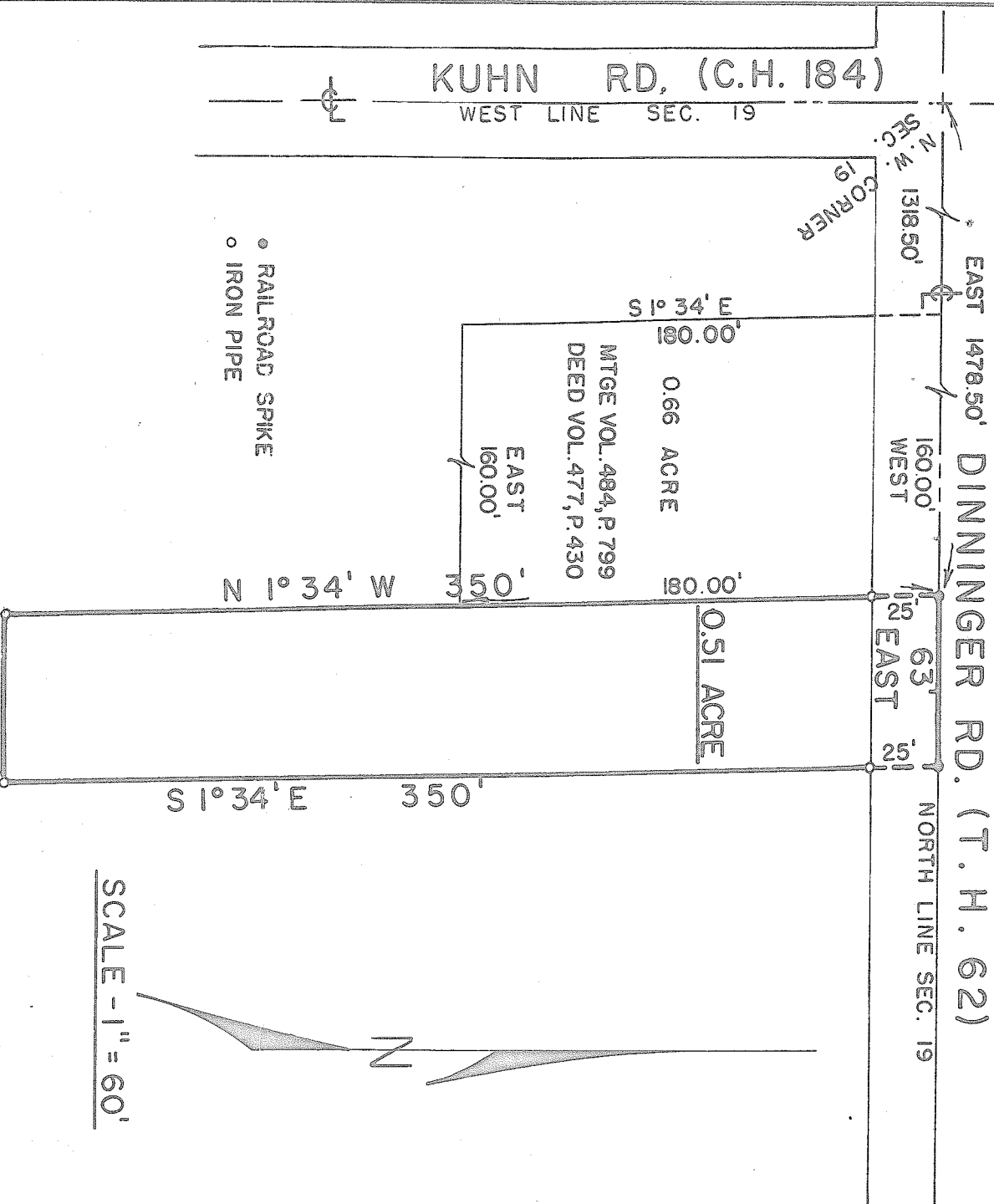

DESCRIPTION: Being part of the Northwest Quarter Section Nine-  
 teen (19), Township Twenty-three (23), Range Nineteen (19), Plymouth  
 Township, Richland County, Ohio and being more particularly de-  
 scribed as follows: Beginning for the same at the intersection of  
 the centerlines of Kuhn Road (C. H. 184) and Dinninger Road (T. H. 62)  
 which point is also the Northwest Corner of Section Nineteen (19),  
 thence East along the centerline of Dinninger Road (T. H. 62) a  
 distance of 1478.50 feet to a railroad spike which is the real point  
 of beginning of the parcel herein described; thence continuing Due  
 East along the centerline of Dinninger Road a distance of 65.00 feet  
 to a railroad spike; thence S 10° 34' E a distance of 359.00 feet to an  
 iron pipe; thence Due West parallel to the centerline of Dinninger  
 Road (T. H. 62) a distance of 63.00 feet to an iron pipe; thence  
 N 10° 34' W a distance of 350.00 feet to a railroad spike which is  
 the real point of beginning and containing 0.51 acres, more or less,  
 but subject to all legal easements now on record.

CERTIFICATION: I hereby certify that the above property has  
 been surveyed and markers placed as indicated.

F. E. KROCKA AND ASSOCIATES

Fred E. Krocka

Registered Surveyor No. 3702

Date: October 5, 1974

Revised: December 31, 1974