

PROPERTY SURVEY
FOR
KENNEL LEWIS
FROM
NANCEY LEWIS FARM
PART OF N.W. QUARTER SECTION 19
TOWNSHIP 23, RANGE 19, PLYMOUTH TWP.
RICHLAND COUNTY, OHIO.

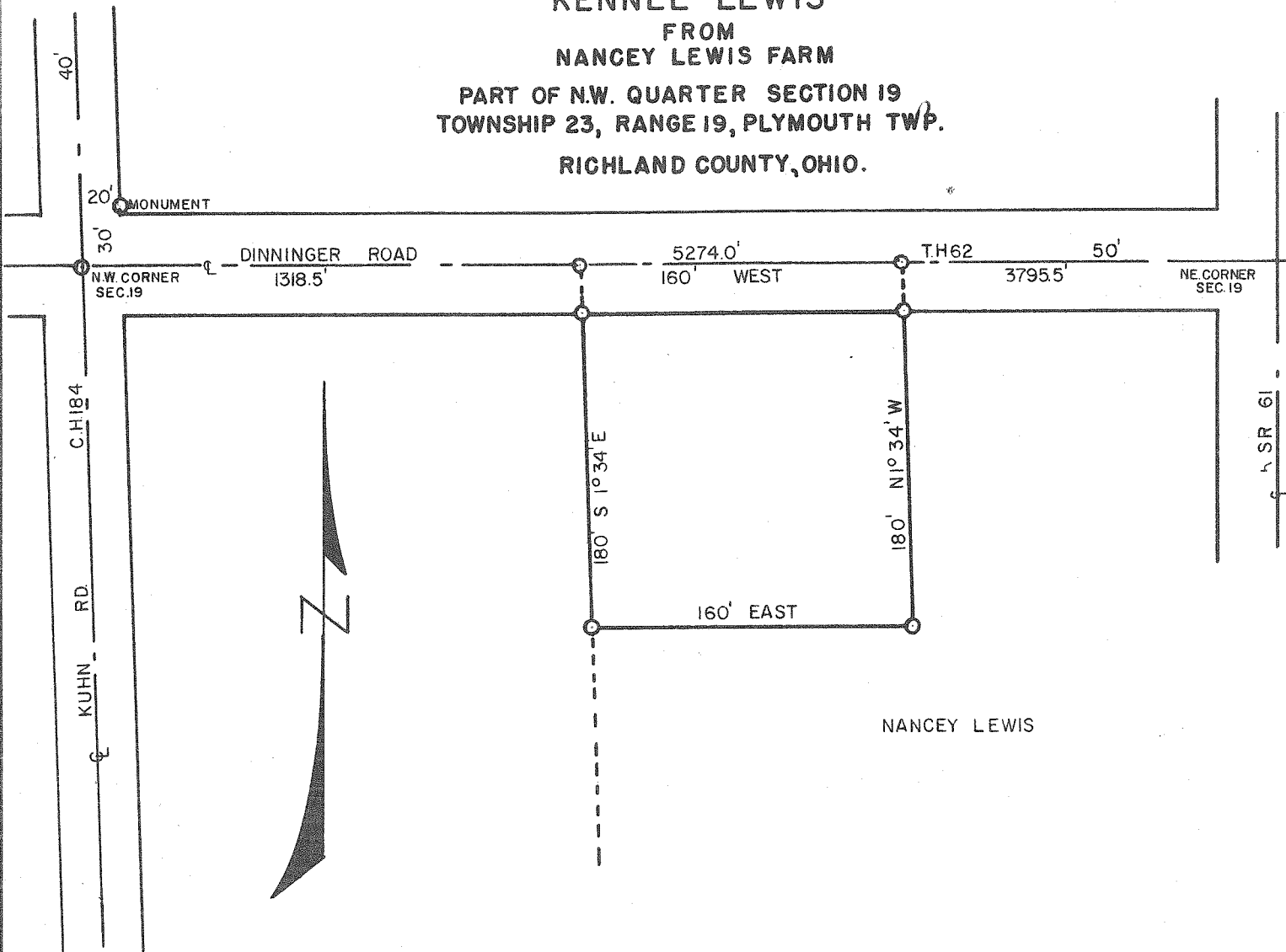

DESCRIPTION: Being part of the Northwest Quarter of Section 19, Township 23, Range 19, Plymouth Township, Richland County, Ohio and being more specifically described as follows: Beginning at an iron stake on the north section line which is also the centerline of Dinninger Road (T.H. 62) which is 1318.5 feet east of the Northwest corner of said section; thence S 1° 34' E on a line parallel to the west line of said section a distance of 180.0 feet, to an iron stake; thence East on a line parallel to the north section line a distance of 160.0 feet to an iron stake; thence N 1° 34' W on a line parallel to the west line a distance of 180.0' to an iron stake; thence West along the centerline of Dinninger Road a distance of 160.0' to an iron stake which is the point of beginning and containing 0.3615 Acres more or less but subject to all legal rightaways and easements.

I hereby certify that I have made a survey of the above property and have placed iron stakes as indicated.

F. E. Krocka

F. E. Krocka
Reg. Surveyor #3702
Dated: November 10, 1959