

PLAT OF PROPERTY SURVEY

CRAWFORD & THELMA THORNSBERRY
TO

ALONZO E. & NELLIE E. BALDRIDGE

PART OF SOUTHWEST QUARTER, SECTION EIGHTEEN (18)
TOWNSHIP TWENTY-THREE(23), RANGE NINETEEN (19)
PLYMOUTH TOWNSHIP, RICHLAND COUNTY, OHIO

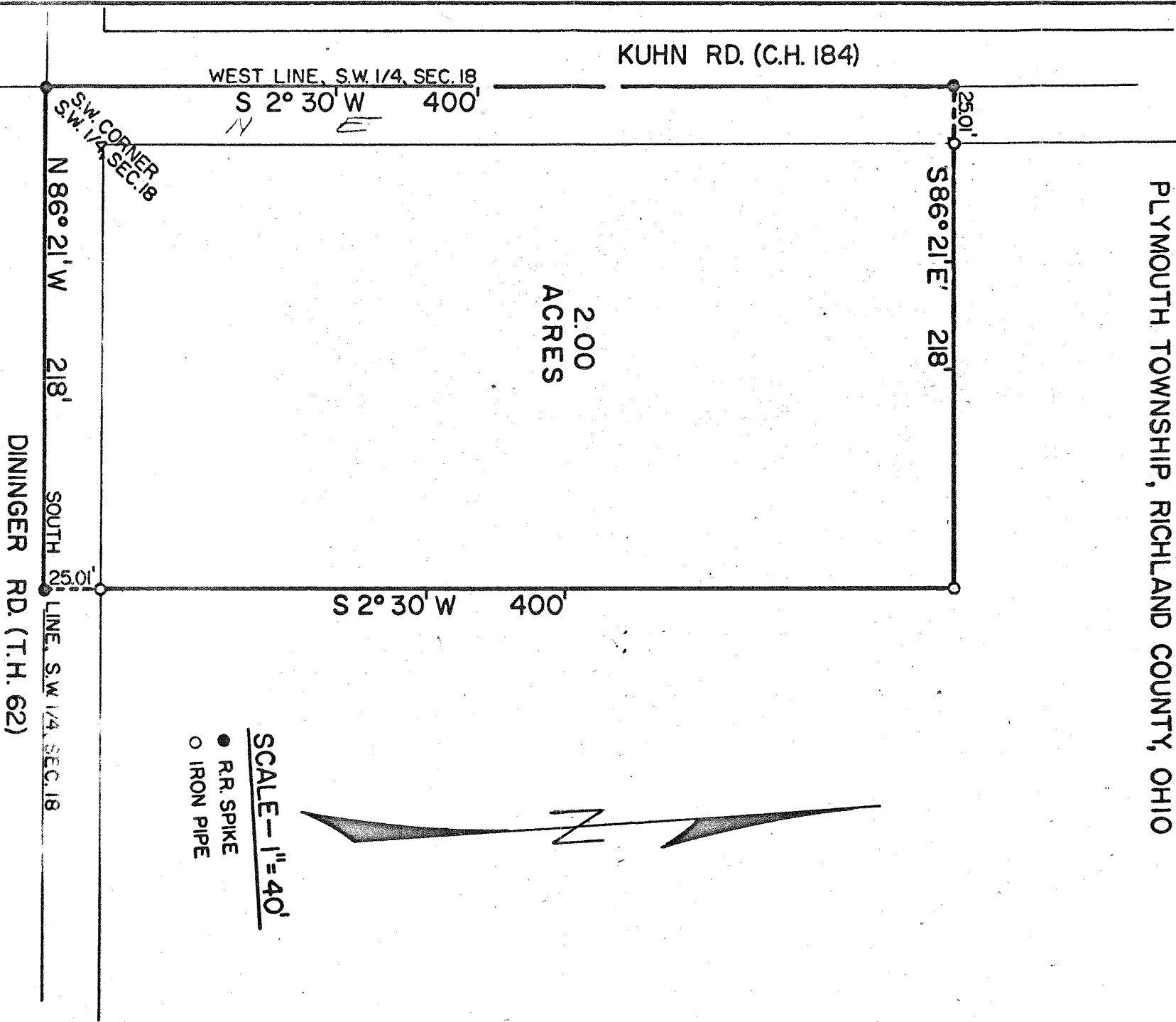

PREPARED BY:

F. E. KROCKA & ASSOCIATES

FRED. E. KROCKA

OHIO REGISTERED SURVEYOR NO. 3702

DATE: JANUARY 3, 1973