

PLAT OF PROPERTY SURVEY

CRAWFORD & HELMA THORNSBERRY
TO

PART OF SOUTHWEST QUARTER, SECTION EIGHTEEN (18)
TOWNSHIP TWENTY-THREE(23), RANGE NINETEEN(19)
PLYMOUTH TOWNSHIP, RICHLAND COUNTY, OHIO

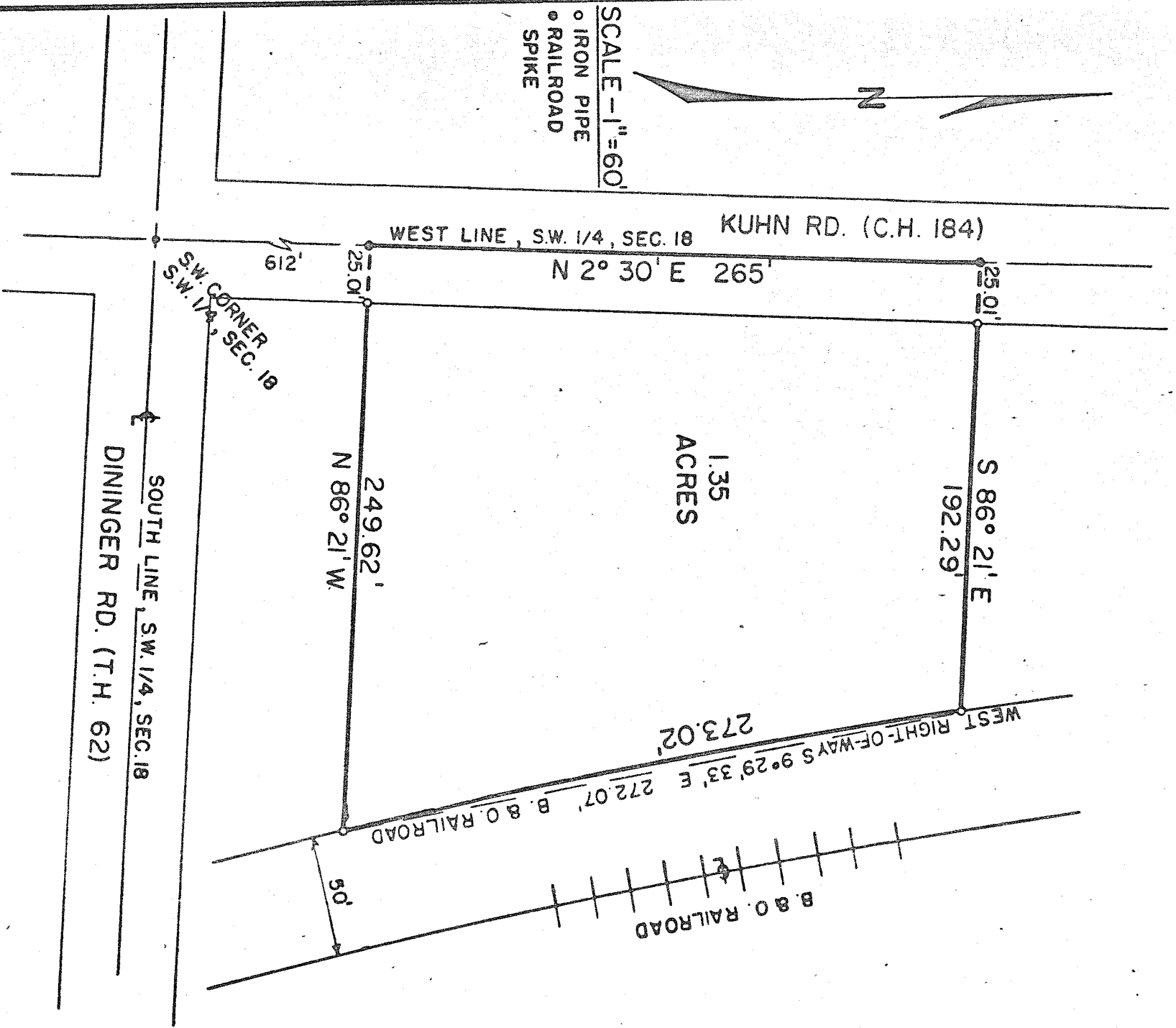

SCALE - 1" = 60'
o IRON PIPE
o RAILROAD SPIKE



PREPARED BY:

F. E. KROCKA & ASSOCIATES

FRED E. KROCKA

OHIO REGISTERED SURVEYOR NO. 3702
DATE: JANUARY 10, 1973