

PLAT OF PROPERTY SURVEY

CRAWFORD & THELMA THORNSBERRY  
TO

PART OF SOUTHWEST QUARTER, SECTION EIGHTEEN (18)  
TOWNSHIP TWENTY-THREE(23), RANGE NINETEEN (19)  
PLYMOUTH TOWNSHIP, RICHLAND COUNTY, OHIO



SCALE-1"=60'

- IRON PIPE
- RAILROAD SPIKE

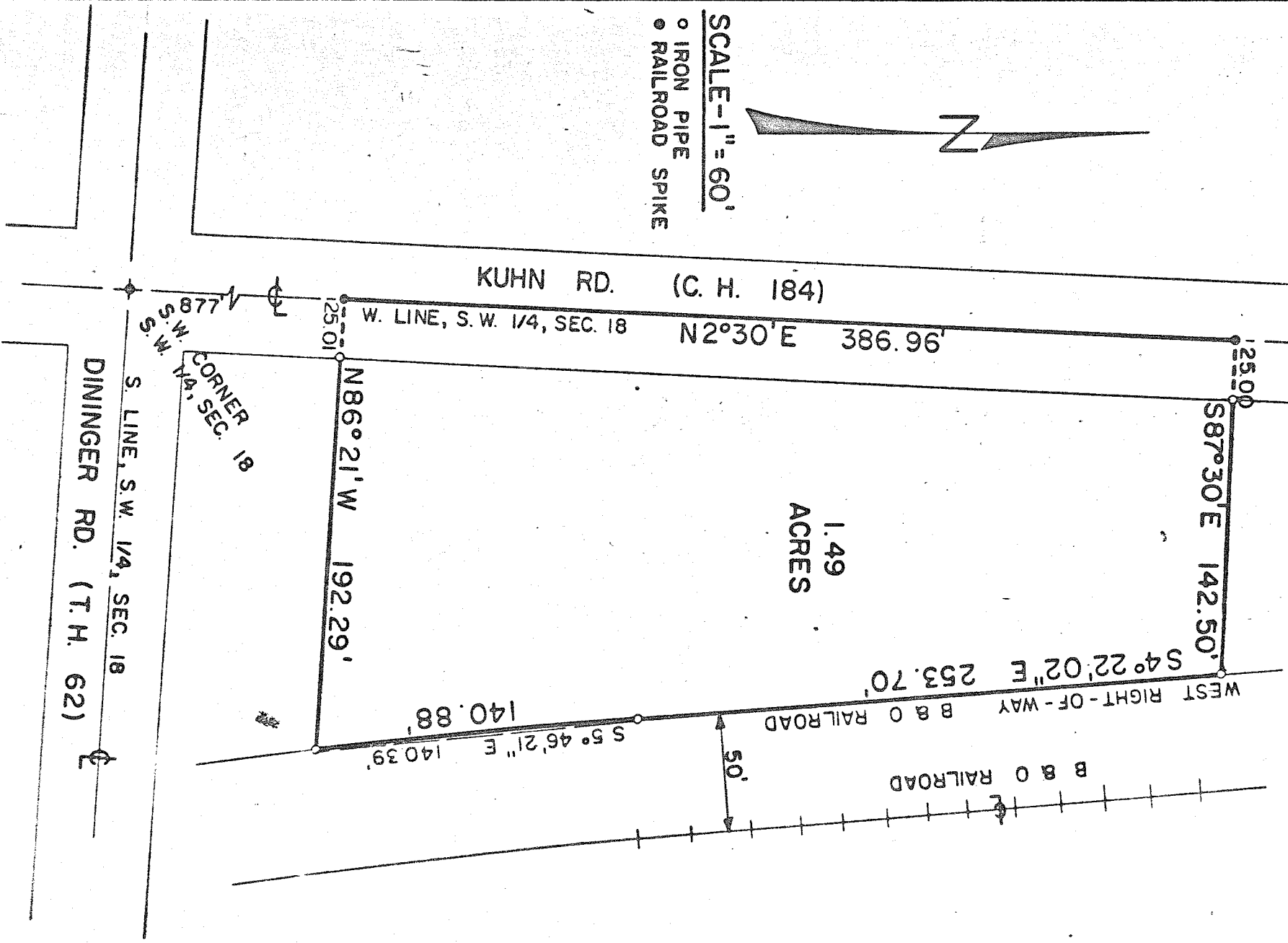

PREPARED BY:

F. E. KROCKA & ASSOCIATES

FRED E. KROCKA

OHIO REGISTERED SURVEYOR NO. 3702

DATE: JANUARY 15, 1973