

LEORA KUHN

PART OF THE SOUTHEAST QUARTER, SECTION EIGHTEEN (18)  
TOWNSHIP TWENTY - THREE (23), RANGE NINETEEN(19)  
PLYMOUTH TOWNSHIP, RICHLAND COUNTY, OHIO



BEARINGS ARE BASED ON  
DEED VOL. 497, PG. 251.

LEORA KUHN  
D. 497 / 251  
49.53 A. & 1 A.

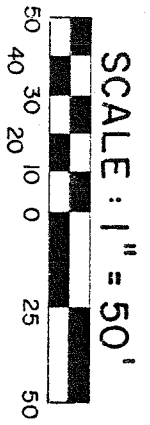
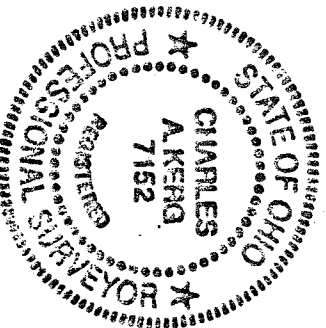
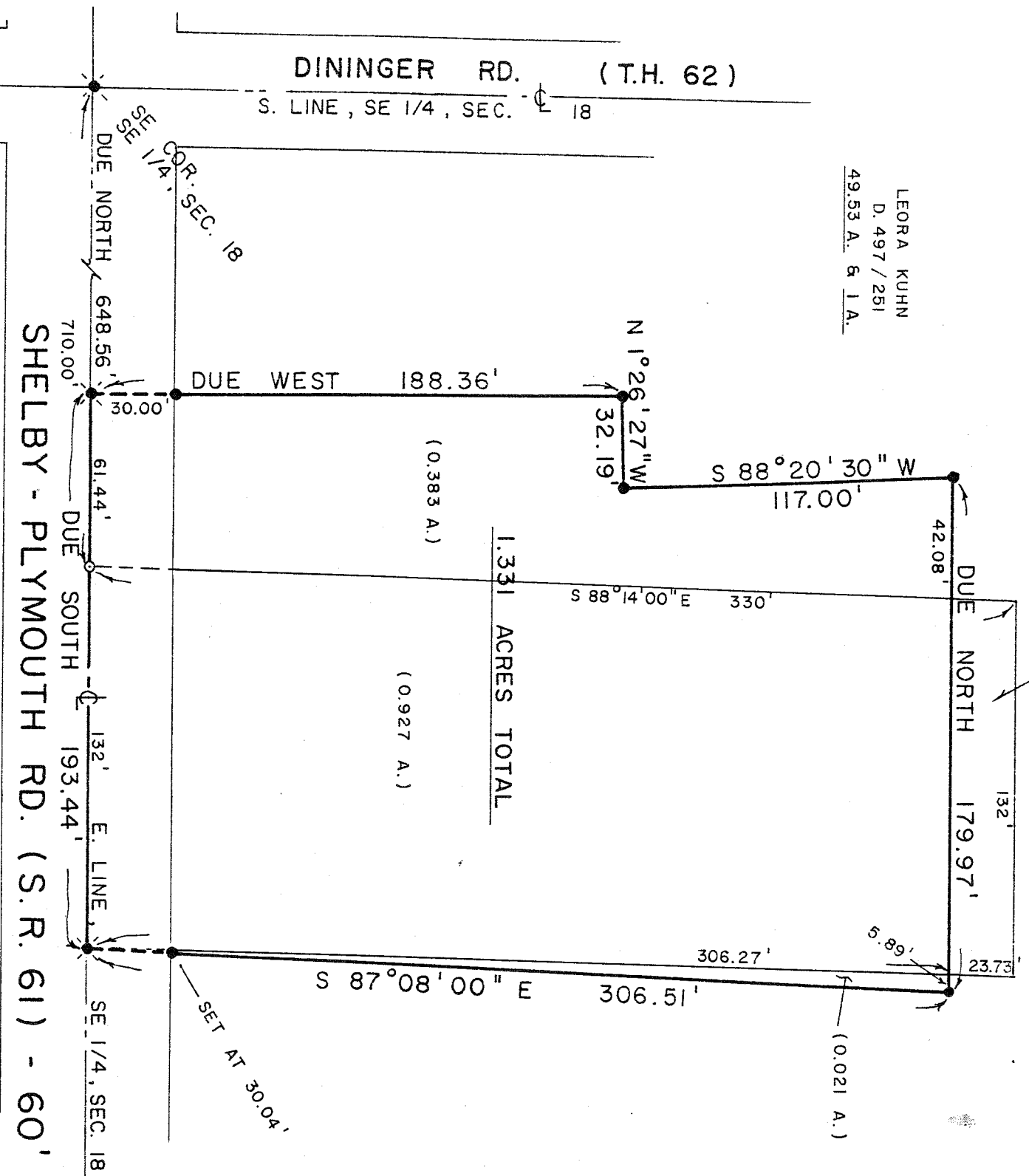

LEGEND

- ✱ - RAILROAD SPIKE SET
  - - 5/8" IRON PIN SET WITH CAP
  - - SURVEY NAIL SET
- STAMPED "C. KERG, RLS 7152"

PREPARED BY  
KERG SURVEYING

CHARLES A. KERG  
*Charles A. Kerg*  
REGISTERED OHIO SURVEYOR NO. 7152

DATE: OCTOBER 27, 1989