

PLAT OF PROPERTY SURVEY

JAMES AND JAYNE SCHRIEVER

TO

GEORGE AND MARY WRIGHT

PART OF NORTHWEST QUARTER OF SECTION EIGHTEEN (18)
TOWNSHIP TWENTY-THREE (23), RANGE NINETEEN (19)
PLYMOUTH TOWNSHIP, RICHLAND COUNTY, OHIO

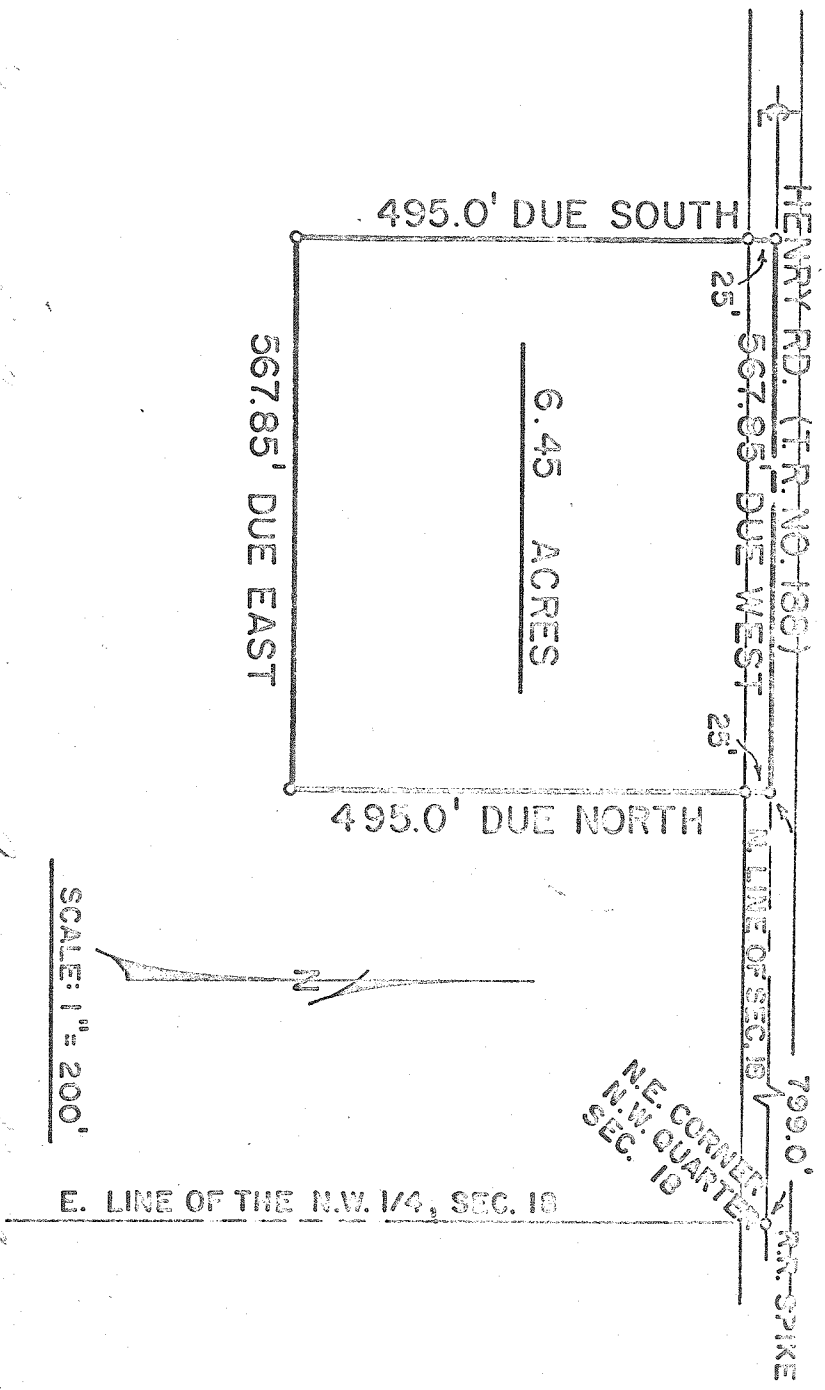

DESCRIPTION:

Being part of the Northwest Quarter of Section Eighteen (18), Township Twenty-three (23), Range Nineteen (19), Plymouth Township, Richland County, Ohio and being more particularly described as follows: Beginning for the same in the centerline of Henry Road (Township Road No. 188) at a railroad spike which is the northeast corner of the Northwest quarter of Section Eighteen (18); thence due west along the centerline of Henry Road (north line of said Quarter Section) a distance of 799.00 feet, to an iron pipe which is the real point of beginning for the parcel herein described; thence continuing due west along the centerline of Henry Road a distance of 567.85 feet to an iron pipe; thence due south a distance of 495.00 feet to an iron pipe; thence due east and parallel with the centerline of Henry Road a distance of 567.85 feet to an iron pipe; thence due north a distance of 495.00 feet to an iron pipe on the centerline of Henry Road which iron pipe is the real point of beginning and containing 6.45 acres more or less, but subject to all public right-of-ways and legal easements now on record.

Certification: I hereby certify that a survey has been made of the above property and iron pipe placed as indicated.

F. E. BROCK AND ASSOCIATES

Fred E. Brock
Fred E. Brock

Ohio Registered Surveyor No. 3702
October 1, 1971