

SURVEY

SAVEE COMBS
PT. OF N.E. 1/4, SEC. 19
T23, R19
PLYMOUTH TWP

PROPERTY LINE FENCE

COMBS

PULLMAN

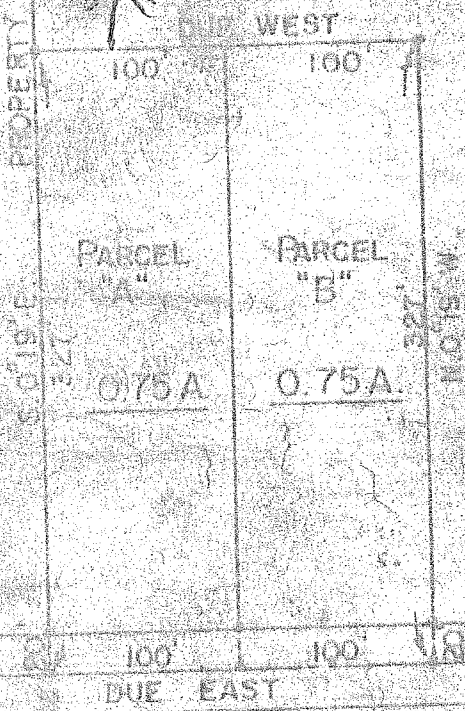

SCALE - 1" = 100'
IRON PIPE
FEB. 12

Description- Parcel "A"
 Being a part of the northeast quarter of Section 19 in Township 23 of Range 19 and commencing for the same at the southeast corner of the northeast quarter of said section in the center of S.R. 61; thence Due West along the centerline of Preston Road and the south line of the northeast quarter of said section a distance of 755.88 feet to an iron pipe and the true place of beginning for the parcel to be hereinafter described; thence N. 0° 19' 12" W. a distance of 327 feet to an iron pipe; thence Due West a distance of 100 feet to an iron pipe; thence S. 0° 19' 12" E. a distance of 327 feet to an iron pipe in the center of Preston Road and the south line of the northeast quarter of said section a distance of 100 feet to the place of beginning containing 0.75 acres, more or less, but subject to all legal highways containing a survey by L.F. Hanger, Reg. Surveyor No. 4850 dated 1900.

755.88 - DUE WEST

PRESTON RD.

T.H. 63

100' LINE, N.E. 1/4, SEC. 19

100' LINE, N.E. 1/4, SEC. 19 - N. 0° 19' 12" E.

Description- Parcel "B"
 Being a part of the northeast quarter of Section 19 in Township 23 of Range 19 and commencing for the same at the southeast corner of the northeast quarter of said section in the center of S.R. 61; thence Due West along the centerline of Preston Road and the south line of the northeast quarter of said section a distance of 755.88 feet to an iron pipe; thence N. 0° 19' 12" W. a distance of 327 feet to an iron pipe; thence Due West a distance of 100 feet to an iron pipe; thence S. 0° 19' 12" E. a distance of 327 feet to an iron pipe in the center of Preston Road; thence Due West along the centerline of said road and the south line of the northeast quarter of said section a distance of 100 feet to the place of beginning containing 0.75 acres, more or less, but subject to all legal highways containing a survey by L.F. Hanger, Reg. Surveyor No. 4850 dated 1900.

It is hereby certified that the survey of the above described parcels has been made and that iron pipe have been placed as indicated above.