

IRON P/N: S.W. COR.
SEC. 14 T. 22 N. R. 20 W.

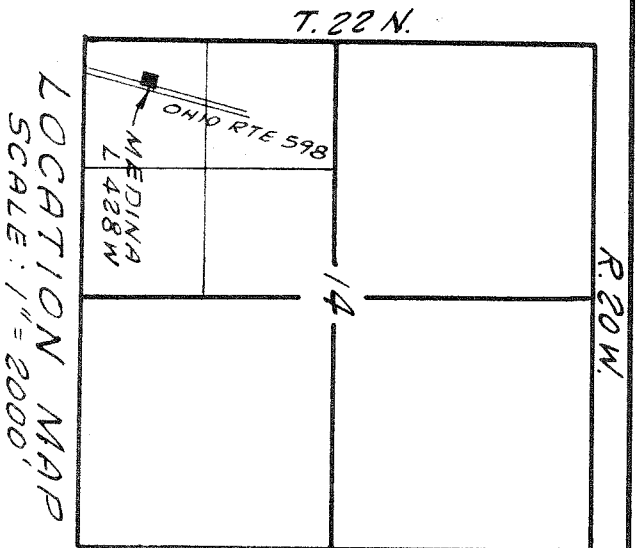

LOCATION MAP
SCALE: 1" = 2000'

Checked for location of

Site - REB Date 6/25/65

Checked - REB Date 6/25/65

Part of the S.W. 1/4, S.W. 1/4 of Section 14, T. 22 N., R. 20 W., in Plymouth Township, Richland County, Ohio. Said part being further described as follows:

Commencing at an iron pin at the southwest corner of said Section 14; thence S. 86°36' E. along the south line of said Section, 294.75 feet to the centerline of Ohio Route 598; thence N. 18°30' E. along said centerline 666.6 feet to the point of beginning; thence N. 71°30' W. at right angles to said centerline, 25.0 feet to a 3/4" pipe on the westerly right of way line of said Ohio Route 598; thence continuing N. 71°30' W. 100.00 feet to a 3/4" pipe; thence N. 18°30' E. 116.50 feet parallel to the centerline of Ohio Route 598, to a 3/4" pipe; thence S. 71°30' E. 100.00 feet to a 3/4" pipe on the westerly right of way line of Ohio Route 598; thence continuing S. 71°30' E. 25.0 feet to the centerline of Ohio Route 598; thence S. 18°30' W. along said centerline, 116.50 feet to the point of beginning, containing 0.27 acres, more or less, exclusive of the easterly 25 feet of the above-described land now used for roadway purposes.

Hearings used in above description are magnetic.
I hereby certify that the accompanying plat correctly represents the results of a land survey made under my direction.

James P. Murphy
Registered Ohio Land Surveyor #5104
Date June 17, 1965

A. T. & T. CO. LONG LINES DEPT.		
SURVEY PLAT		
MEDINA L 428 W SITE		
SEC. 14, T. 22 N. R. 20 W.		
PLYMOUTH TOWNSHIP		
RICHLAND COUNTY, OHIO		
Crawford, Murphy & Tilly, Inc.	SCALE: 1" = 50'	JOB NO.
Consulting Engineers		6415-10
Springfield, Illinois		