

J. & C. Niese
V. 731 P. 111

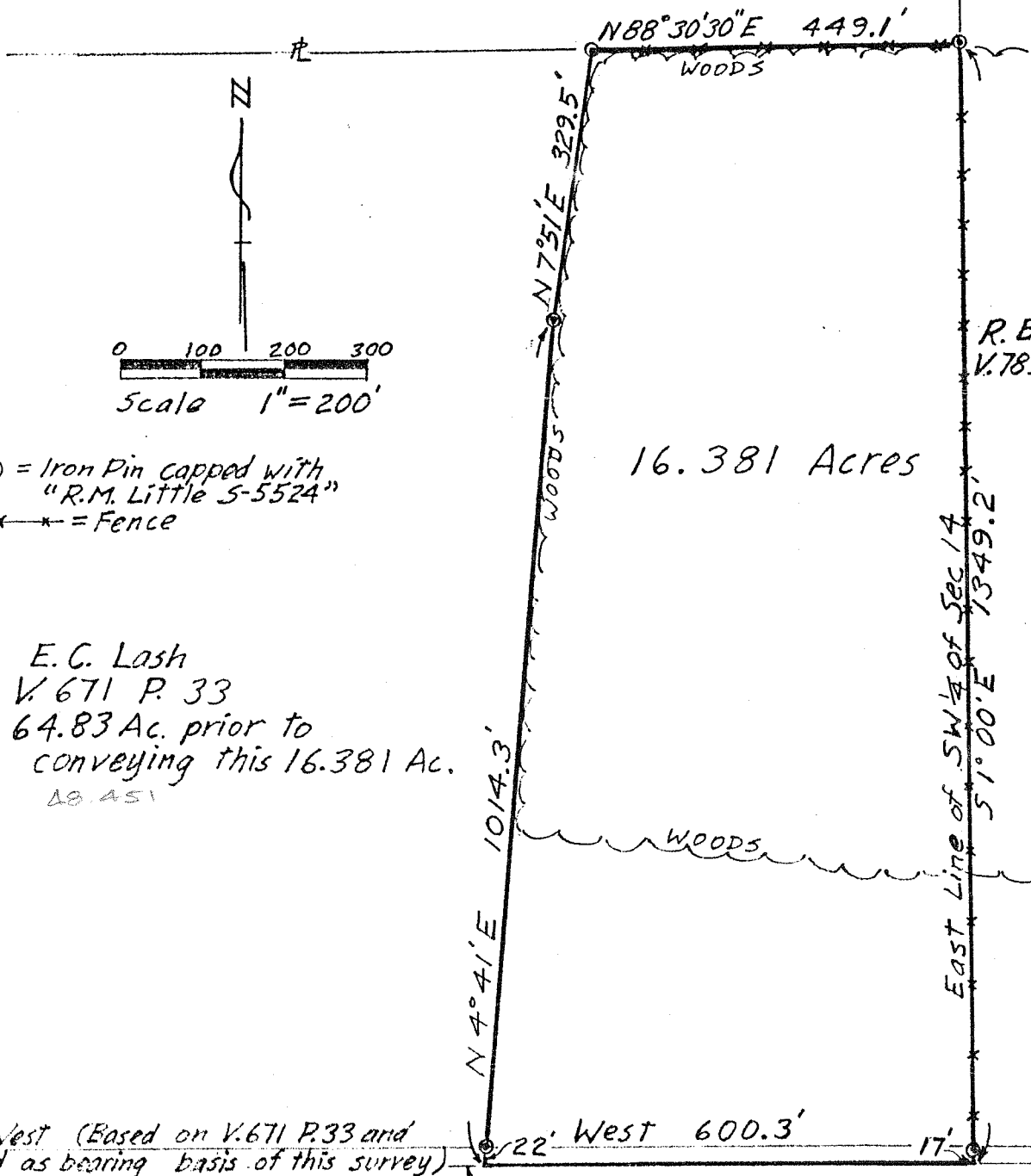

R. Barbour
V. 789 P. 311

16.381 Acres

⊙ = Iron Pin capped with
"R.M. Little 5-5524"
* * = Fence

E. C. Lash
V. 671 P. 33
64.83 Ac. prior to
conveying this 16.381 Ac.
Δ 8.451

Due West (Based on V. 671 P. 33 and
used as bearing basis of this survey)
S. Line of SW 1/4 = & Diner Rd. (T.H. 62)

M. & M. Cooke
V. 453 P. 451

DRAWING OF SURVEY

PART OF SE 1/4 SECTION 14
TOWNSHIP 22 RANGE 20
POYMOUTH TOWNSHIP
RICHLAND COUNTY, OHIO

Robert M. Little

Robert M. Little
Registered Surveyor # Ohio 5524
July 16, 1988