

PLAT OF PROPERTY SURVEY
 FOR
LLOYD SEITZ, JR.
 PART OF THE SOUTHWEST QUARTER, SECTION THIRTEEN (13)
 TOWNSHIP TWENTY-TWO (22), RANGE TWENTY(20)
 PLYMOUTH TOWNSHIP, RICHLAND COUNTY, OHIO

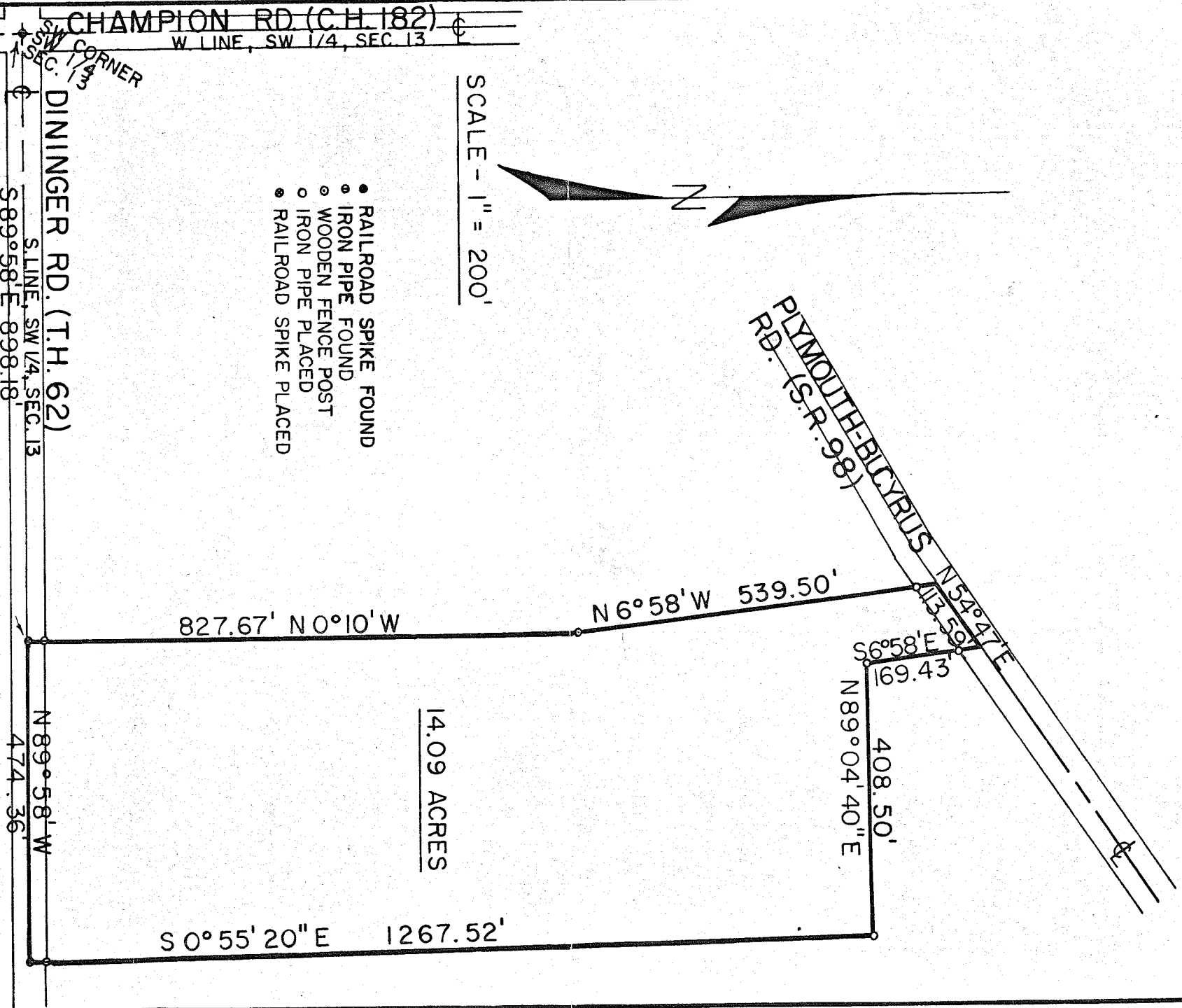

SCALE - 1" = 200'

- RAILROAD SPIKE FOUND
- IRON PIPE FOUND
- WOODEN FENCE POST
- IRON PIPE PLACED
- RAILROAD SPIKE PLACED



14.09 ACRES

DININGER RD. (T.H. 62)
 S. LINE, SW 1/4, SEC. 13
 S 89° 58' E 898.18

N 89° 58' W
 474.36

PREPARED BY:

F. E. KROCKA & ASSOCIATES

Fred E. Krocka

FRED E. KROCKA

OHIO REGISTERED SURVEYOR NO. 3702

DATE: DECEMBER 21, 1976