

PLAT OF PROPERTY SURVEY
 PAUL AND REA MCKINNEY

TO

JOSEPH AND JACKIE MCKINNEY

PART OF THE SOUTHWEST QUARTER, SECTION THIRTEEN (13)
 TOWNSHIP TWENTY-TWO (22), RANGE TWENTY (20)
 PLYMOUTH TOWNSHIP, RICHLAND COUNTY, OHIO

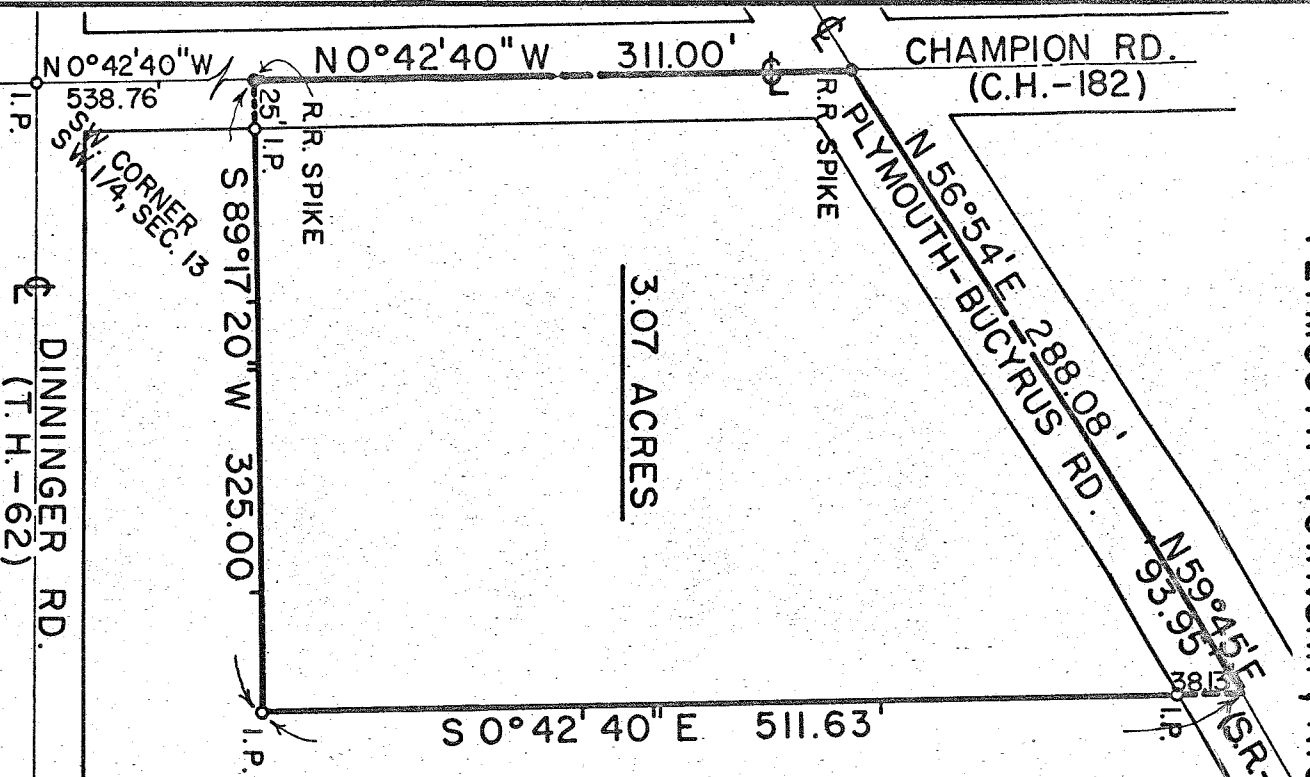

3.07 ACRES

SCALE 1" = 100'

DESCRIPTION: Being part of the Southwest Quarter of Section Thirteen (13), Township Twenty-two (22), Range Twenty (20), Plymouth Township, Richland County, Ohio and being more particularly described as follows: Beginning for the same at an iron pipe in the intersection of the centerlines of Champion Road (County Highway No. 182) and Dinninger Road (Township Highway No. 62) which iron pipe is the southwest corner of the Southwest Quarter of Section Thirteen (13); thence N 0°42'40" W along the centerline of Champion Road (west line of said section) a distance of 538.76 feet to a railroad spike which is the real point of beginning of the parcel herein described; thence continuing N 0°42'40" W along the centerline of Champion Road a distance of 311.0 feet to a railroad spike in the intersection of the centerlines of said Champion Road and the Plymouth-Bucyrus Road (State Route No. 98); thence N 56°54' E along the centerline of Plymouth-Bucyrus Road a distance of 288.08 feet to a point; thence continuing along the centerline of Plymouth-Bucyrus Road N 59°45' E a distance of 93.95 feet to a point; thence S 0°42'40" E on a line parallel to the west line of said section a distance of 511.63 feet to an iron pipe; thence S 89°17'20" W a distance of 325.00 feet to a railroad spike in the centerline of Champion Road (west line of said section) which spike is the real point of beginning and containing 3.07 acres, more or less, but subject to all legal easements and possible right-of-ways now on record.

Certification: I hereby certify that a survey was made of the above property an iron pipe and railroad spikes placed as indicated.

Date: April 28, 1973

F. E. WICKHAM AND ASSOCIATES
 Fred E. Wickham
 Ohio Registered Surveyor No. 3702