

PLAT OF PROPERTY SURVEY

CLYDE F. & PHYLLIS W. MOWRY

PART OF THE SOUTHEAST QUARTER, SECTION THIRTEEN(13)  
 TOWNSHIP TWENTY-TWO(22), RANGE TWENTY (20)  
 PLYMOUTH TOWNSHIP, RICHLAND COUNTY, OHIO

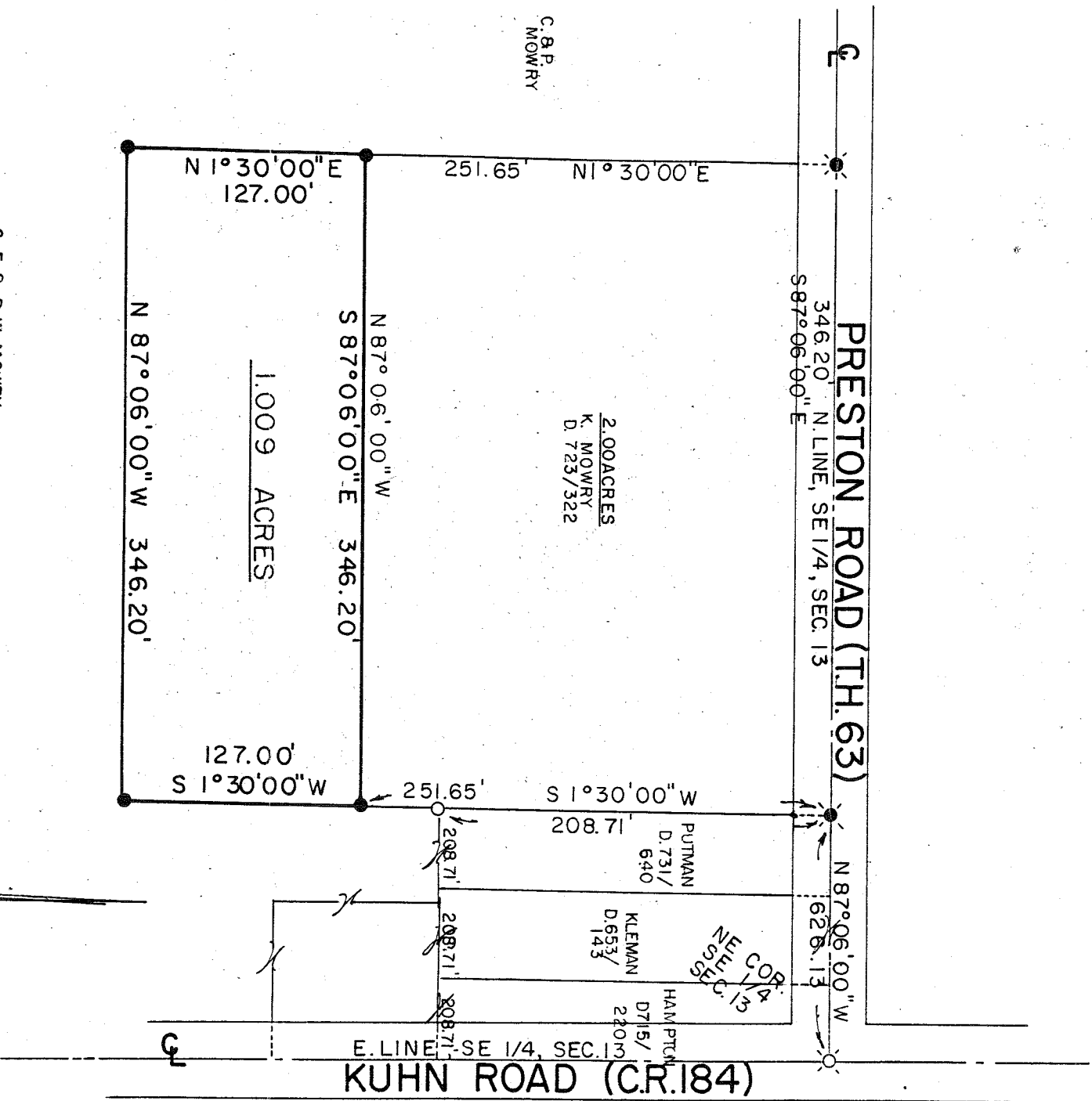

C. F. & P. W. MOWRY  
 48.01 ACRES  
 D. 653/346

2.00 ACRES  
 K. MOWRY  
 D. 723/322

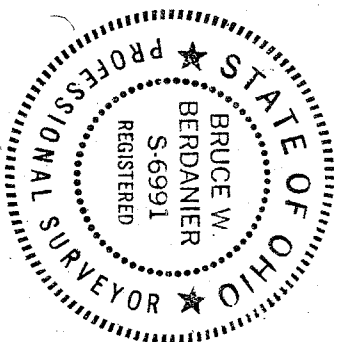

**LEGEND**

- IRON PIPE FOUND
- ⊗ RAILROAD SPIKE FOUND
- IRON PIN SET WITH CAP STAMPED "6687, 6991"

PREPARED BY  
 F. E. KROCKA & ASSOCIATES

*Bruce W. Berdaniel*

BRUCE W. BERDANIER  
 REGISTERED OHIO SURVEYOR NO. 6991  
 DATED: SEPTEMBER 25, 1987