

Crestview Farms Inc. V. 820 P. 635

Gundrum V. 689
P. 172; V. 704 P. 218

(N. Line SE 1/4 Sec 13 Preston Rd (T.H. 63) N 87° 06' W NE Cor SE 1/4 Sec 13 (R.R. Spike)

268.9 21.6' 442.1 20.0' 972.33'

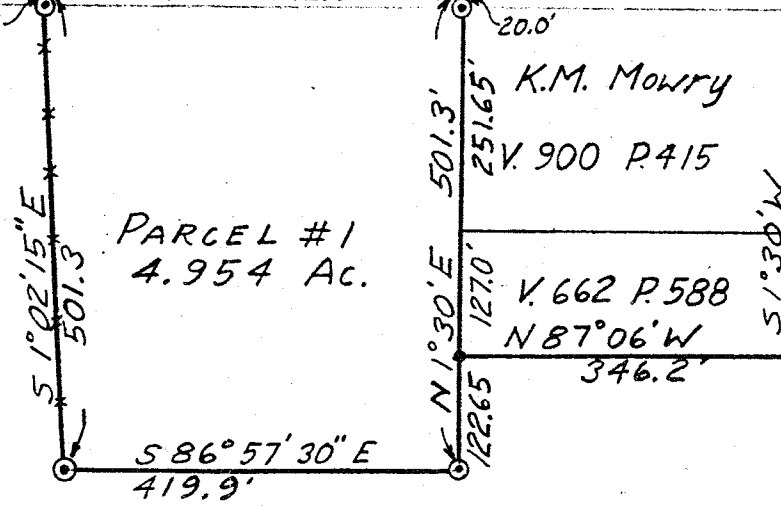

PARCEL #1
4.954 Ac.

PARCEL #2
40.000 Ac.

Chas. M. Miller
V. 870
P. 403

C. & P. Mowry V. 653 P 346

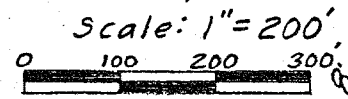

DRAWING OF SURVEY

PART OF SE 1/4 SECTION 13
PLYMOUTH TOWNSHIP
RICHLAND COUNTY, OHIO

Robert M. Little

Robert M. Little
Registered Surveyor # Ohio 5524
April 7, 1988

Notes:
X = R.R. spike Fd.
• = Iron Pin Fd.
⊙ = Iron Pin Set & Capped
with "R.M. Little, S-5524"

S 87° 06' E 1683.33'

M. Kleman V. 810 P. 414

51°30' W 1345'

N 1°30' E 927.8'
L.E. Line of SE 1/4 Sec 13 Kuhn Rd. (C.H. 184)
E. Thornsberry V. 894 P. 206