

PLAT OF PROPERTY SURVEY

CLYDE F. & PHYLLIS W. MOWRY

PART OF THE SOUTHEAST QUARTER, SECTION THIRTEEN (13)

TOWNSHIP TWENTY-TWO (22), RANGE TWENTY (20)

PLYMOUTH TOWNSHIP, RICHLAND COUNTY, OHIO

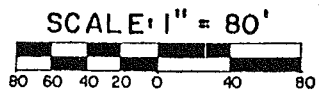
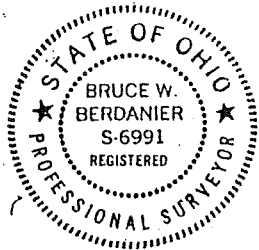
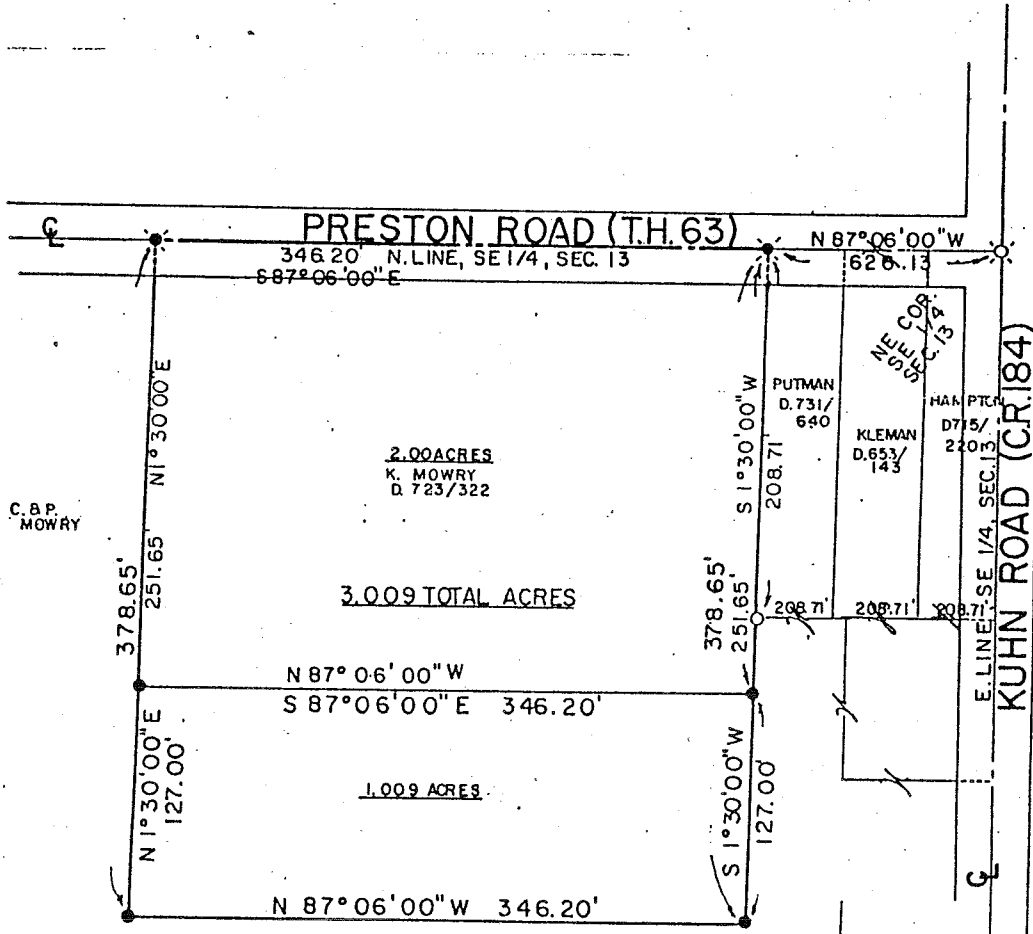

LEGEND

- IRON PIPE FOUND
- RAILROAD SPIKE FOUND
- RAILROAD SPIKE SET
- IRON PIN SET WITH CAP STAMPED "6687, 6991"

PREPARED BY  
F. E. KROCKA & ASSOCIATES  
*Bruce W. Berdanier*  
BRUCE W. BERDANIER  
REGISTERED OHIO SURVEYOR NO. 6991  
DATED: SEPTEMBER 25, 1987