

PLAT OF PROPERTY SURVEY

RAYMOND STIMA

PART OF THE SOUTHEAST QUARTER, SECTION THIRTEEN (13)
TOWNSHIP TWENTY-TWO(22), RANGE TWENTY(20)
PLYMOUTH TOWNSHIP, RICHLAND COUNTY, OHIO

M. KLEMAN
D. 810/415
34.30 A.



C.H. & P. L. WILSON
6.99 ACRES
D. 864 / 135

R.E. & P.A. STIMA
D. 905 / 390

4.161 TOTAL
ACRES

RD. B. A. CHAFFINS
1.652 AC.
D. 763 / 519

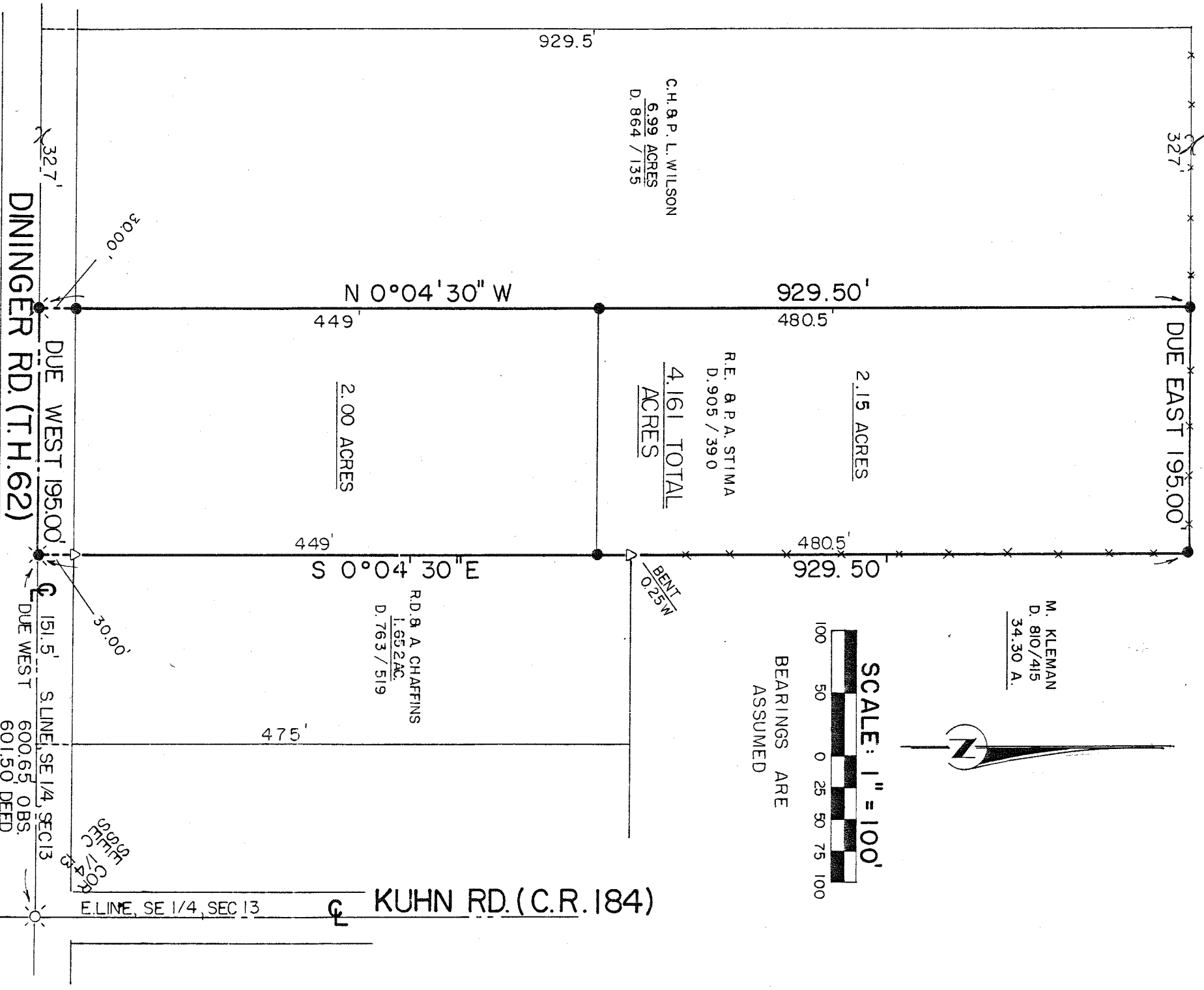

LEGEND

- △ IRON PIN FOUND
- ⊗ RAILROAD SPIKE FOUND
- ⊗ RAILROAD SPIKE SET
- 5/8 " IRON PIN SET WITH CAP STAMPED " 6687, 6991 "



PREPARED BY
F. E. KROCKA & ASSOCIATES

RAYMOND G. LENCZOWSKI
OHIO REGISTERED SURVEYOR NO. 6687
DATE: AUGUST 29, 1988