

PLAT
PETER J. & MARY T. KLEMAN
 PART OF THE SOUTHEAST QUARTER, SECTION THIRTEEN (13)
 TOWNSHIP TWENTY - TWO (22), RANGE TWENTY (20)
 PLYMOUTH TOWNSHIP, RICHLAND COUNTY, OHIO

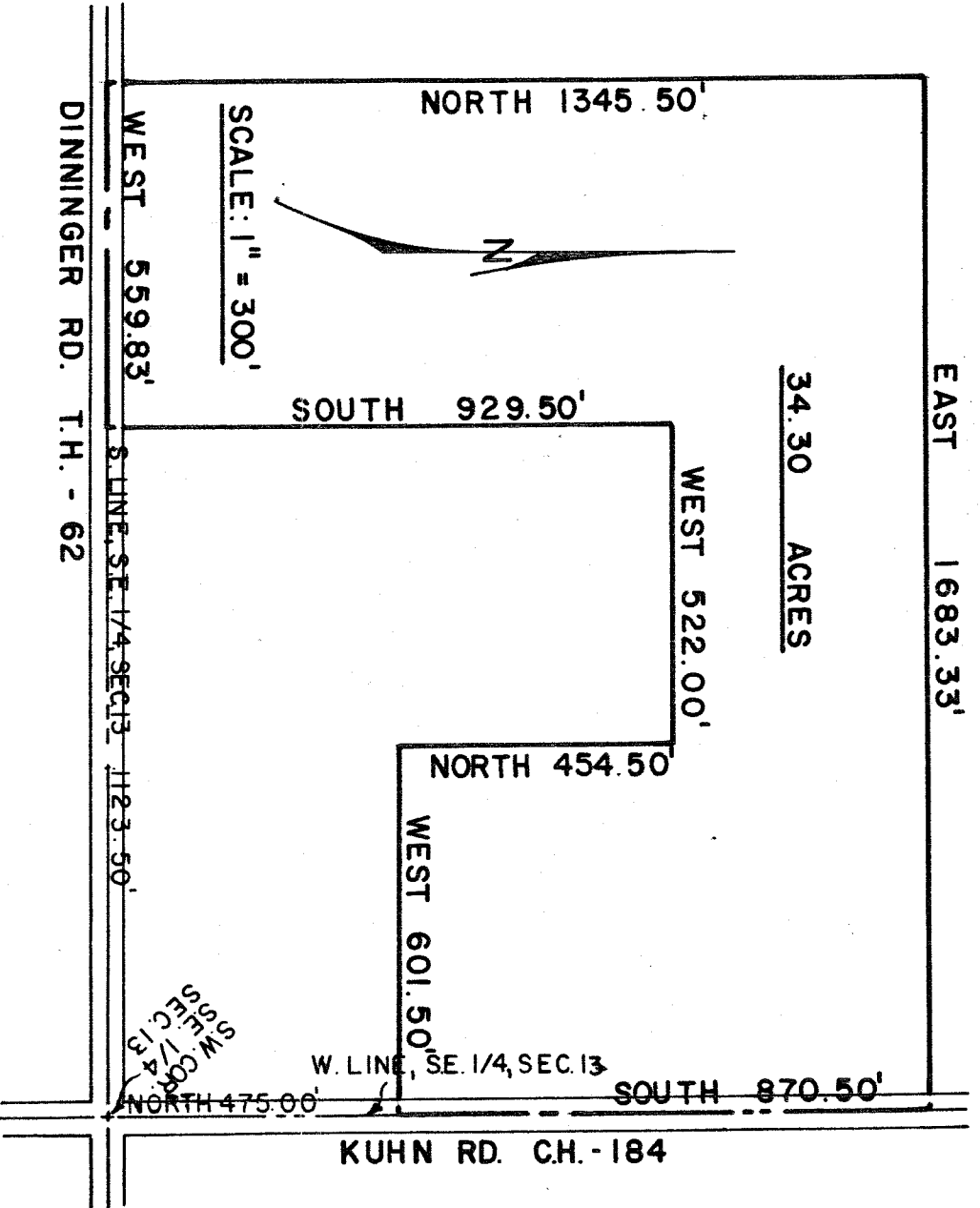

DESCRIPTION: Being part of the Southeast Quarter of Section Thirteen (13), Township Twenty-two (22), Range Twenty (20), Plymouth Township, Richland County, Ohio and being more fully described as follows:
 Beginning for the same at the intersection of the centerline of Kuhn Road (County Highway No. 184) and Dinninger Road (Township Highway No. 62) which intersection is the southeast corner of said quarter-section; thence north along the centerline of Kuhn Road (east line of said quarter-section) a distance of 475.00 feet to the true point of beginning of the parcel herein described; thence west on a line parallel to the centerline of Dinninger Road a distance of 601.50 feet to a point; thence north on a line parallel to the centerline of Kuhn Road a distance of 454.50 feet to a point; thence west on a line parallel to the centerline of Dinninger Road a distance of 929.50 feet to a point in the centerline of Kuhn Road a distance of 929.50 feet to a point in the centerline of Dinninger Road; thence west along the centerline of Dinninger Road a distance of 559.83 feet to a point; thence north on a line parallel to the centerline of Kuhn Road a distance of 1,345.50 feet to a point; thence east on a line parallel to the centerline of Dinninger Road a distance of 1,683.33 feet to a point in the centerline of Kuhn Road; thence south along the centerline of Kuhn Road a distance of 870.50 feet to the real point of beginning and containing 34.30 acres, more or less, but subject to all legal easements and public right-of-ways now on record.

Certification: I hereby certify that this description and accompanying drawing are based upon records obtained from the Richland County Recorder's Office.

F. E. KROCKA AND ASSOCIATES
Fred E. Krocka
 Fred E. Krocka
 Ohio Registered Surveyor No. 3702
 Date: June 6, 1980