

THIS COPY FOR THE COUNTY AUDITOR

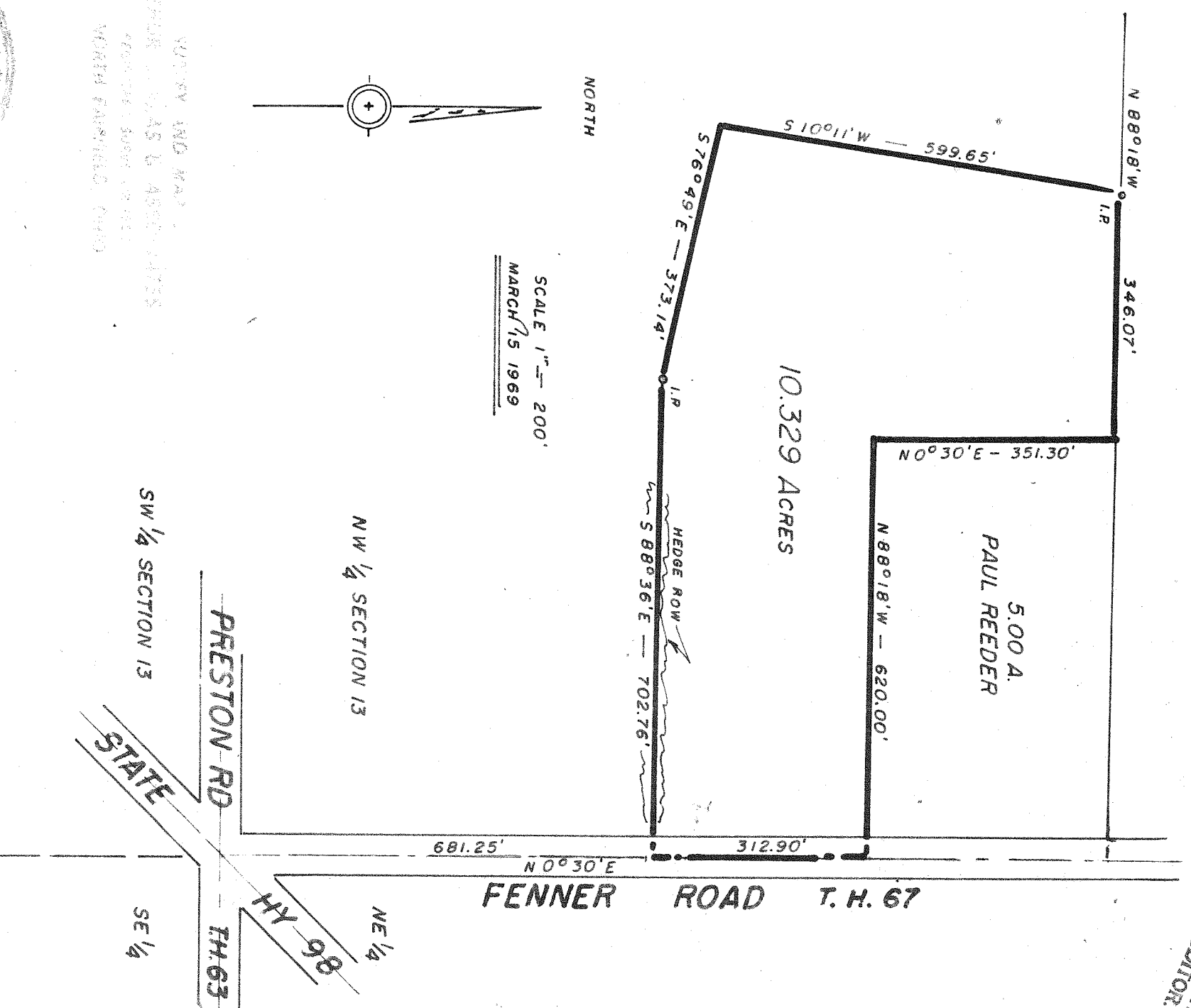

WATSON AND MAP ARCHITECTS AND ENGINEERS 4000 W. 150th ST. NORTH CLEVELAND, OHIO



PLAT OF SURVEY
 NORTHWEST QUARTER,
 SECTION 13,
 PLYMOUTH TWP,
 TWP 22 - RANGE 20,
 RICHLAND CO., OHIO.

INDEX NO. R 100