

THIS SURVEY WAS MADE FOR AND
AT THE REQUEST OF ROBERT LEE.

⊕ INDICATES PROPERTY CORNERS
OF THIS SURVEY.

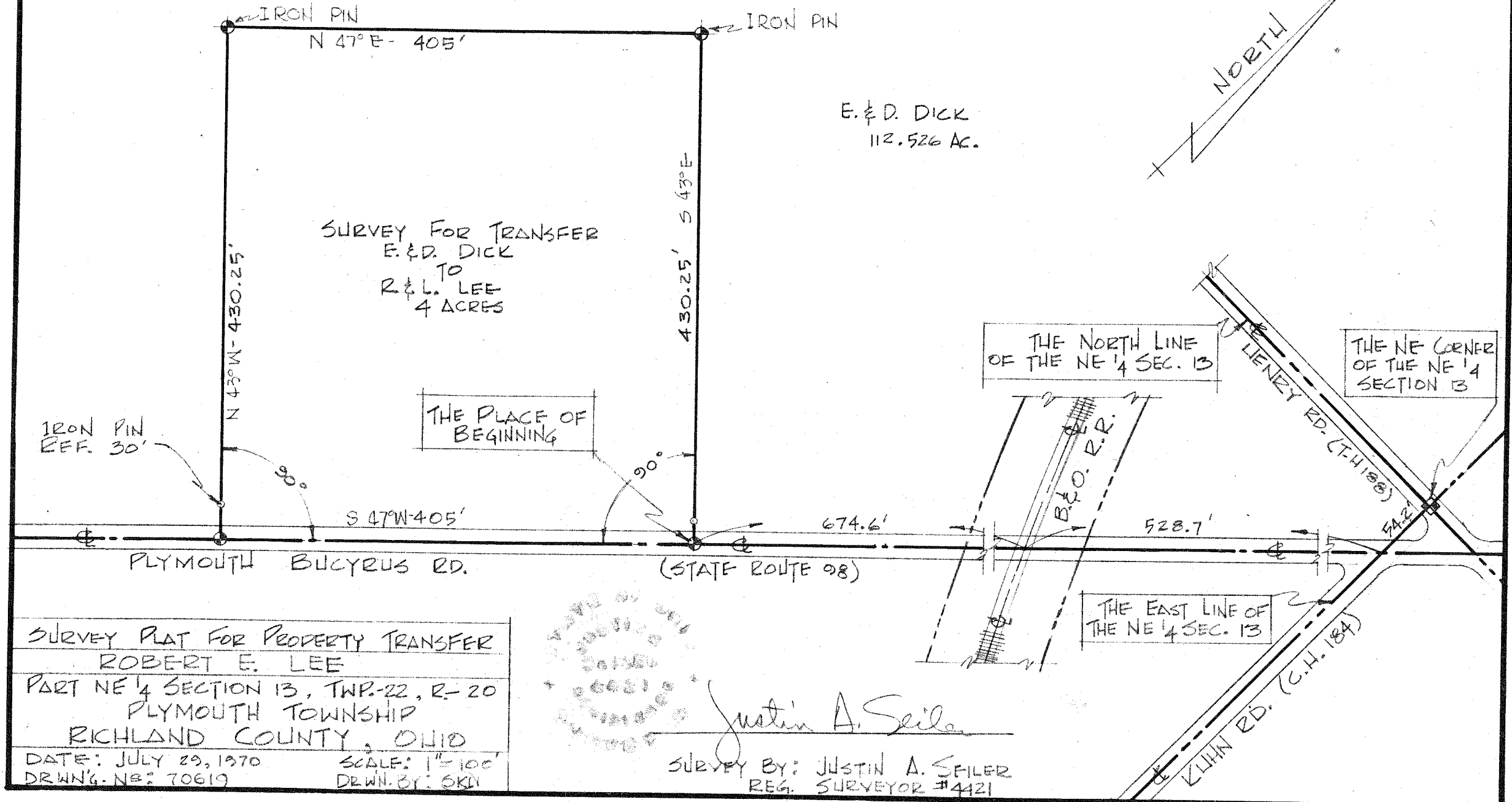

SURVEY FOR TRANSFER
E. & D. DICK
TO
R. & L. LEE
4 ACRES

E. & D. DICK
112.526 AC.

THE PLACE OF
BEGINNING

THE NORTH LINE
OF THE NE 1/4 SEC. 13

THE NE CORNER
OF THE NE 1/4
SECTION 13

THE EAST LINE OF
THE NE 1/4 SEC. 13

SURVEY PLAT FOR PROPERTY TRANSFER
ROBERT E. LEE
PART NE 1/4 SECTION 13, TWP.-22, R.-20
PLYMOUTH TOWNSHIP
RICHLAND COUNTY, OHIO

DATE: JULY 29, 1970
DRAWING NO: 70619
SCALE: 1" = 100'
DRAWN BY: SKN



Justin A. Seiler

SURVEY BY: JUSTIN A. SEILER
REG. SURVEYOR #4421