

THIS COPY FOR THE  
COUNTY AUDITOR.

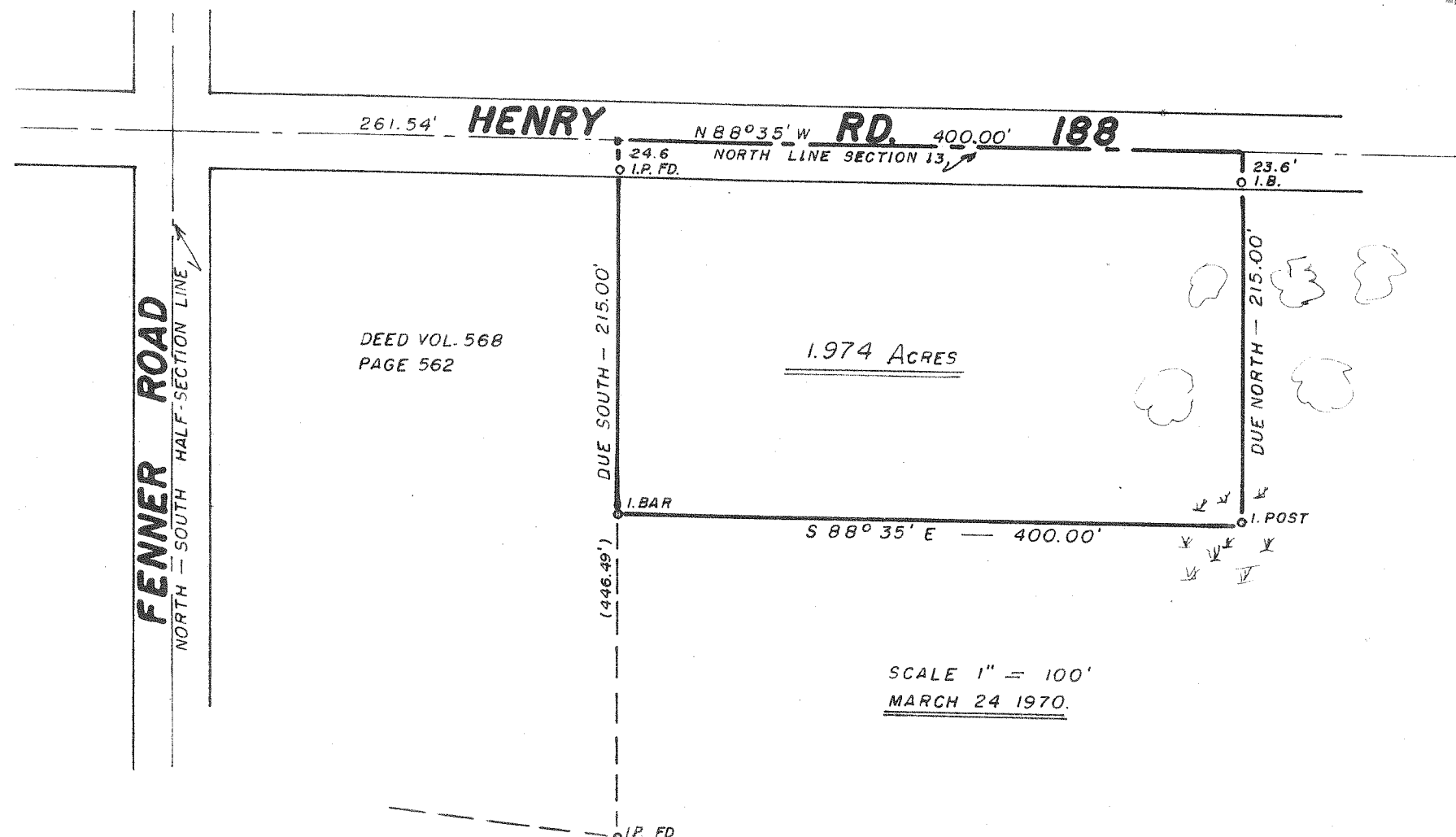

261.54' HENRY RD. 188

N 88° 35' W 400.00'

NORTH LINE SECTION 13

FENNER ROAD  
NORTH - SOUTH HALF-SECTION LINE

DEED VOL. 568  
PAGE 562

1.974 ACRES

DUE SOUTH - 215.00'

DUE NORTH - 215.00'

S 88° 35' E 400.00'

SCALE 1" = 100'  
MARCH 24 1970.

SURVEY AND MAP BY  
ARTHUR BURRAS & ASSOCIATES  
REGISTERED SURVEYOR 1558  
NORTH FAIRFIELD, OHIO

**NORTHEAST QUARTER,  
SECTION 13,  
PLYMOUTH TOWNSHIP,  
(TWP. 22 - RANGE 20)  
RICHLAND COUNTY,  
OHIO.**