

PLAT OF PROPERTY SURVEY
EDWIN DICK
TO

JOHN C. AND NANCY J. MEDLEY
PART OF THE NORTHEAST QUARTER, SECTION THIRTEEN (13)
TOWNSHIP TWENTY-TWO (22), RANGE TWENTY (20)
PLYMOUTH TOWNSHIP, RICHLAND COUNTY, OHIO

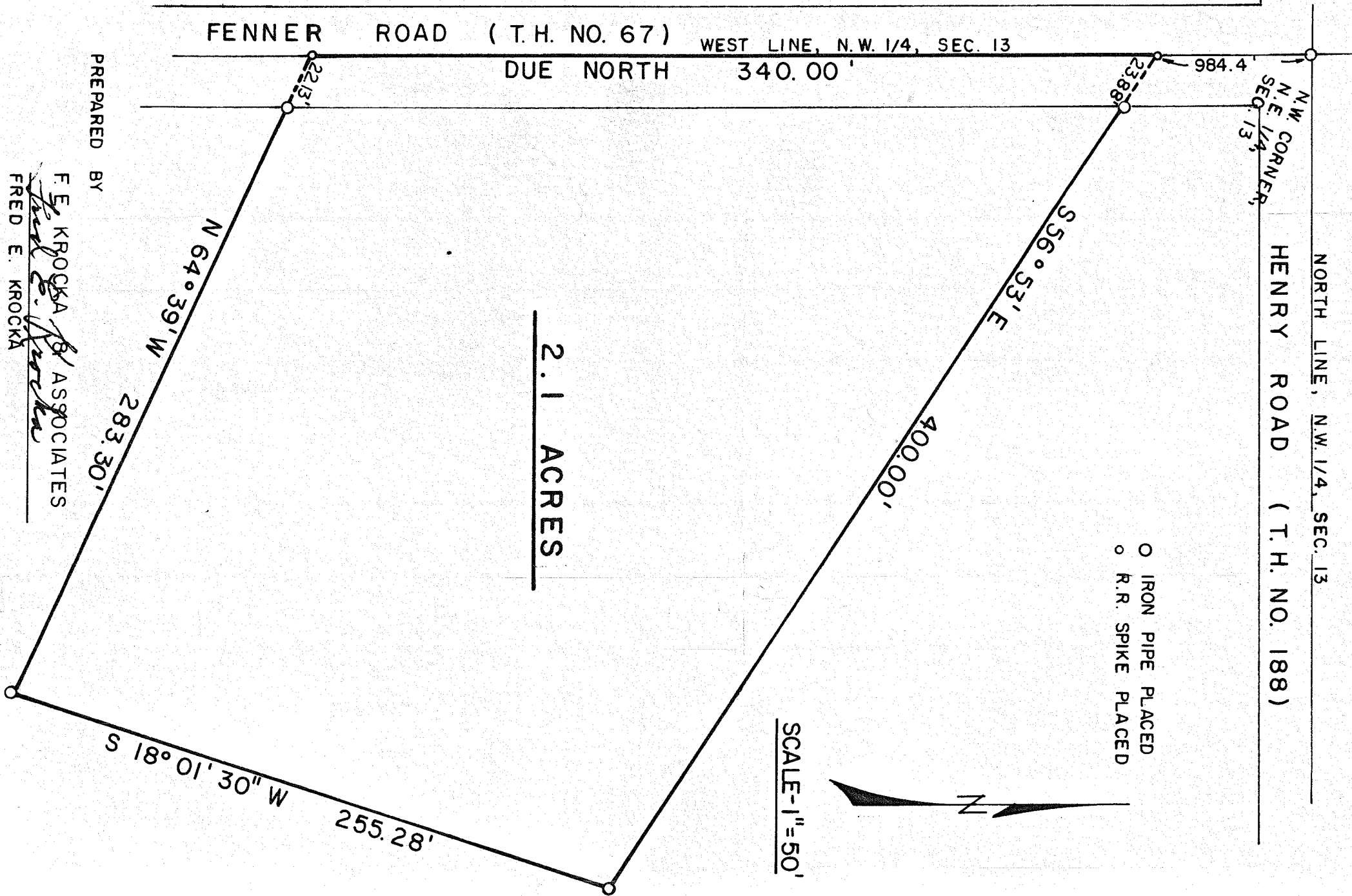

N.W. CORNER
N.E. 1/4
SEC. 13

NORTH LINE, N.W. 1/4, SEC. 13
HENRY ROAD (T.H. NO. 188)

FENNER ROAD (T.H. NO. 67) WEST LINE, N.W. 1/4, SEC. 13
DUE NORTH 340.00'

○ IRON PIPE PLACED
○ R.R. SPIKE PLACED

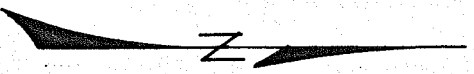

SCALE - 1" = 50'

2.1 ACRES

PREPARED BY

F. E. KROCKA & ASSOCIATES
FRED E. KROCKA
OHIO REGISTERED SURVEYOR NO. 3702
DATE: MARCH 16, 1974