

PLAT OF PROPERTY SURVEY

FRANKLIN D. AND NANNIE R. OUSLEY

TO

ROY E. COLLINS, DANIEL THORNSBERRY, BUDDY W. CARTY, ACTING TRUSTEES

AND/OR THEIR SUCCESSORS OF LITTLE REBECCA CHURCH

PART OF THE SOUTHEAST QUARTER OF SECTION TWELVE (12)

TOWNSHIP TWENTY-TWO (22), RANGE TWENTY (20)

PLYMOUTH TOWNSHIP, RICHLAND COUNTY, OHIO

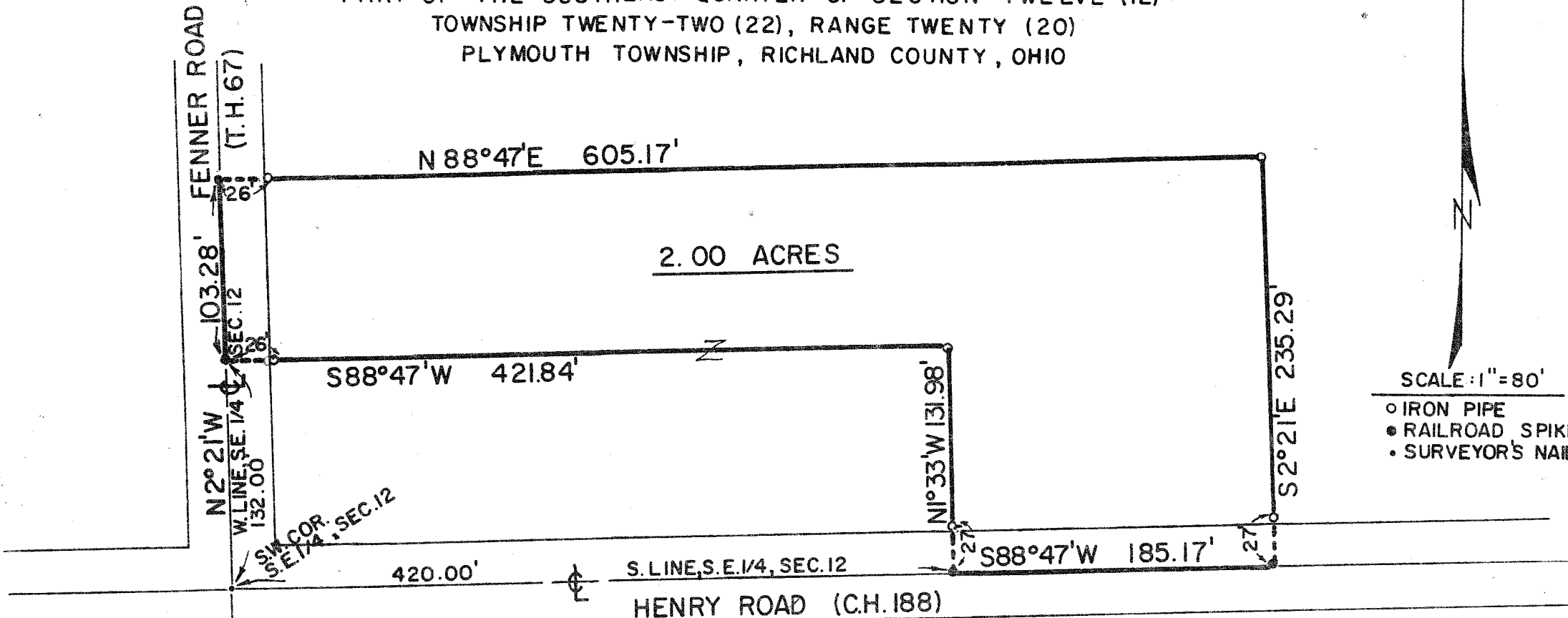

PREPARED BY:

F. E. KROCKA & ASSOCIATES

*Fred E. Krocka*

FRED E. KROCKA  
OHIO REGISTERED SURVEYOR NO. 3702  
DATED: JULY 27, 1978