

PLAT OF PROPERTY SURVEY
ESTATE OF FOSTER FACKLER
 PART OF THE NORTHEAST AND NORTHWEST QUARTERS
 SECTION ELEVEN (11), TOWNSHIP TWENTY-TWO (22)
 RANGE TWENTY (20), PLYMOUTH TOWNSHIP
 RICHLAND COUNTY, OHIO

PREPARED BY
 F. E. KROCKA & ASSOCIATES
 FRED E. KROCKA
 OHIO REGISTERED SURVEYOR NO. 3702
 DATE: DECEMBER 5, 1979

SCALE: 1" = 200'

- RAILROAD SPIKE
- IRON PIPE
- ⊙ WOODEN FENCE POST

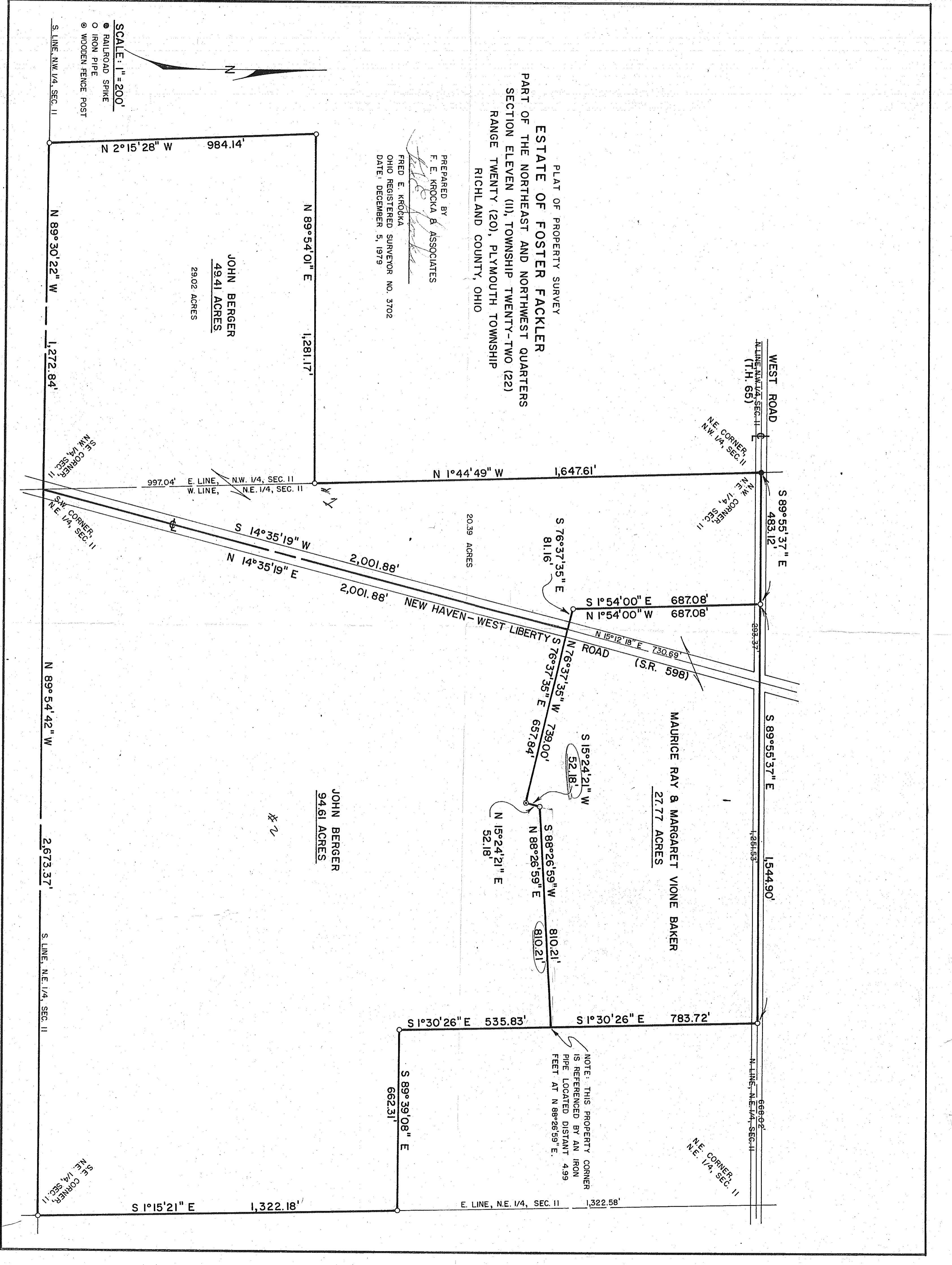

JOHN BERGER
 49.41 ACRES
 29.02 ACRES

JOHN BERGER
 94.61 ACRES

MAURICE RAY & MARGARET VIONE BAKER
 27.77 ACRES

NOTE: THIS PROPERTY CORNER
 IS REFERENCED BY AN IRON
 PIPE LOCATED DISTANT 4.99
 FEET AT N 88°26'59\" E.