

PLAT OF PROPERTY SURVEY
MACHIUSI TO HALL
 PART OF THE SOUTHEAST & SOUTHWEST QUARTER
 SECTION EIGHT (8)
 TOWNSHIP TWENTY-THREE (23), RANGE NINETEEN (19)
 PLYMOUTH TOWNSHIP, RICHLAND COUNTY, OHIO

R.W. & C.J. DARON
 D.V. 770/145
 53.0 AC.

W. LINE, SE 1/4, SEC. 8
 E. LINE, SW 1/4, SEC. 8

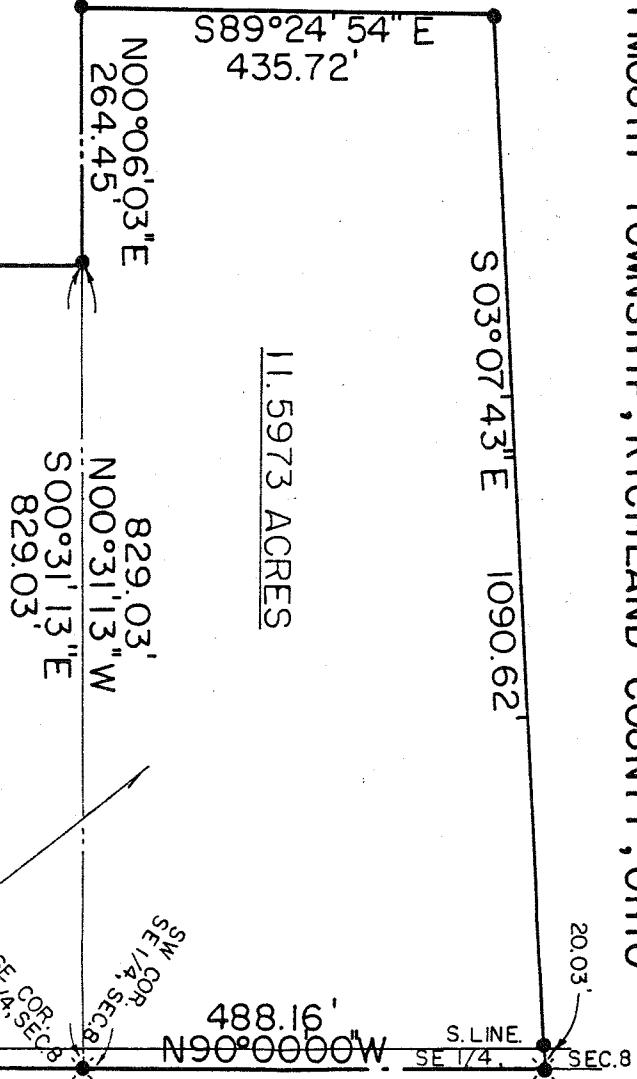

NEW SURVEY
 OF EXISTING PARCEL
 TAX MAP APPROVED

INITIAL EAM DATE 10-14-92

R.E. JEREELS JR.
 O.R.V. 82/938
 54 AC.

36.6544
 TOTAL
 ACRES

25.0571 ACRES

A. & K. MACHIUSI
 O.R.V. 89/23

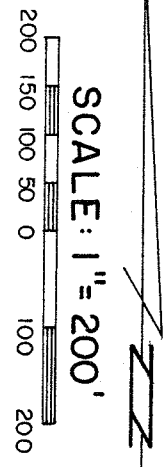

BEARINGS ARE BASED ON
 ASSUMING THE CENTERLINE
 OF HENRY RD. AS N90°00'00\"/>

C. & I. BROWN
 31.508 AC
 D.V. 770/594

L. & K. B. & A. ING
 D.V. 176/711
 2.84 AC.

829.28'
 N 01° 29' 56\"/>

20.01'

HENRY RD (T.H. 188)
 N 90° 00' 00\"/>

- LEGEND**
- ⊗ RAILROAD SPIKE FOUND
 - ⊙ RAILROAD SPIKE SET
 - IRON PIN FOUND
 - 5/8" IRON PIN SET WITH CAP STAMPED "RGL, 6687"

PREPARED BY
F. E. KROCKA & ASSOCIATES, INC.

RAYMOND G. LENCZOWSKI
 OHIO REGISTERED SURVEYOR NO. 6687
 OCTOBER 12, 1992

