

PLAT OF PROPERTY SURVEY  
**CHARLES BROWN**

TO

**KATHY BROWN**

PART OF THE SOUTHWEST QUARTER OF SECTION EIGHT(8)  
TOWNSHIP TWENTY-THREE (23) NORTH, RANGE NINETEEN(19) WEST  
PLYMOUTH TOWNSHIP, RICHLAND COUNTY, OHIO

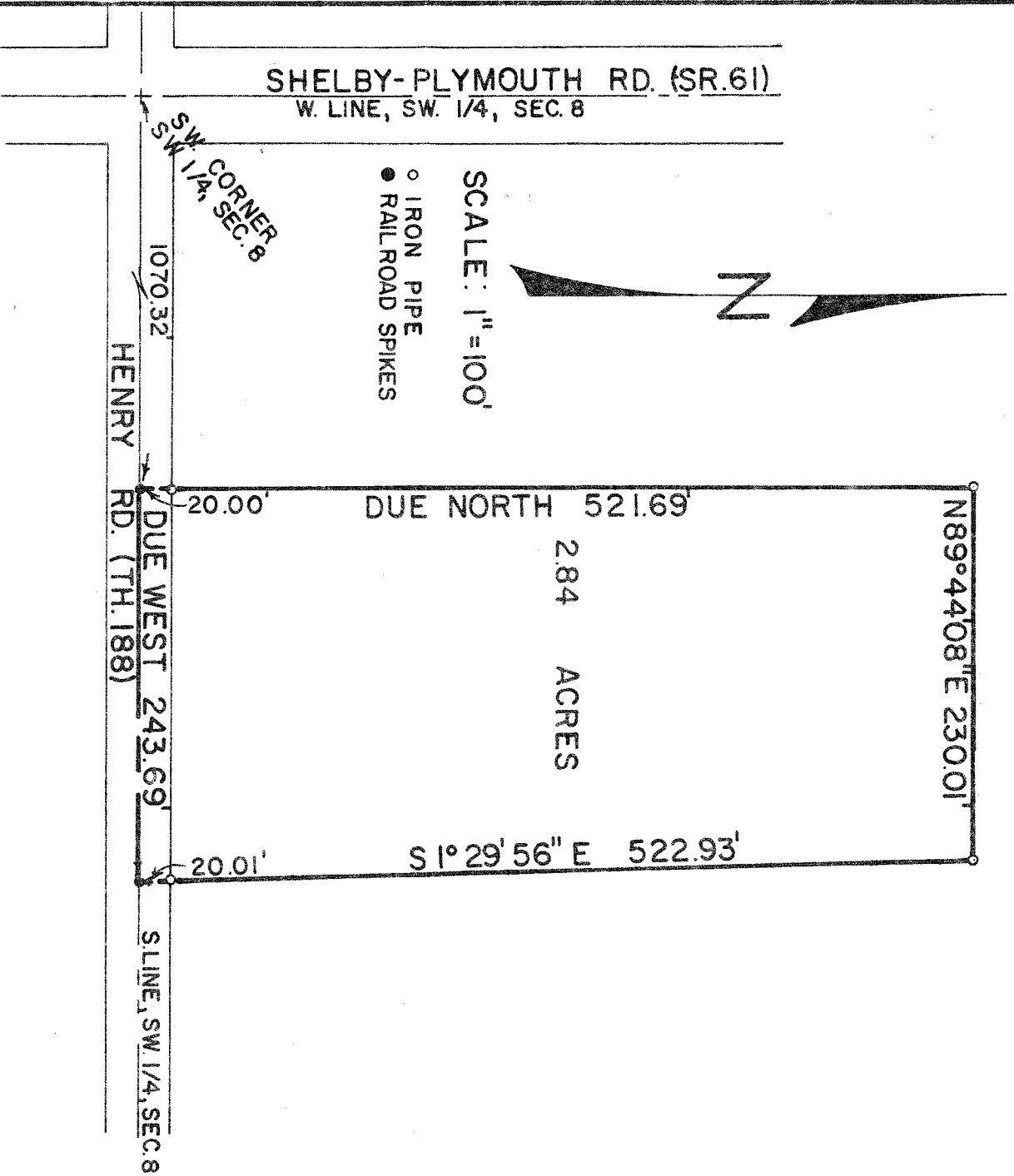

PREPARED BY:  
**F. E. KROCKA & ASSOCIATES**  
*Fred E. Krocka*  
**FRED E. KROCKA**  
OHIO REGISTERED SURVEYOR NO. 3702  
DATE: APRIL 20, 1978