

TO

LARRY J. BROWN

PART OF THE SOUTHWEST QUARTER OF SECTION EIGHT (8)
TOWNSHIP TWENTY THREE (23) , RANGE NINETEEN(19)
PLYMOUTH TOWNSHIP, RICHLAND COUNTY, OHIO

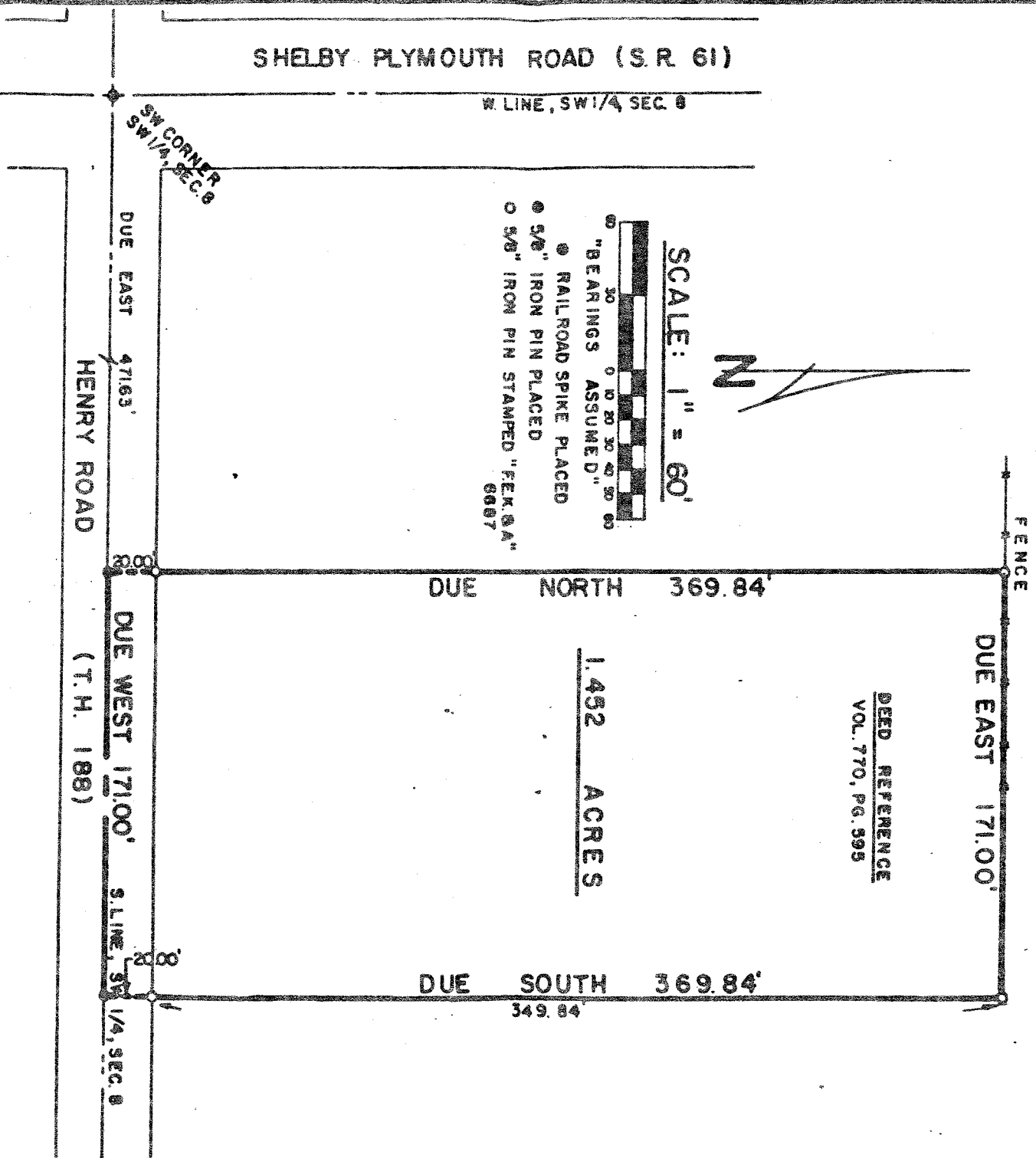

DEED REFERENCE
VOL. 770, PG. 595

1.452
ACRES

SCALE: 1" = 60'



"BEARINGS ASSUMED"

● RAILROAD SPIKE PLACED

● 5/8" IRON PIN PLACED

○ 5/8" IRON PIN STAMPED "F.K.B.A." 6687

PREPARED BY:
F.E. KROCKA & ASSOCIATES, INC.
Raymond G. Lenczowski
 RAYMOND G. LENCZOWSKI
 OHIO REGISTERED SURVEYOR NO. 6687
 MARCH 29, 1983