

PLAT OF PROPERTY SURVEY
ROBERT I. & CAROL J. SCHRIENER
 PART OF THE SOUTHWEST QUARTER, SECTION EIGHT (8)
 TOWNSHIP TWENTY-THREE (23), RANGE NINETEEN (19)
 PLYMOUTH TOWNSHIP, RICHLAND COUNTY, OHIO
 1.60 ACRES

PARCEL 2

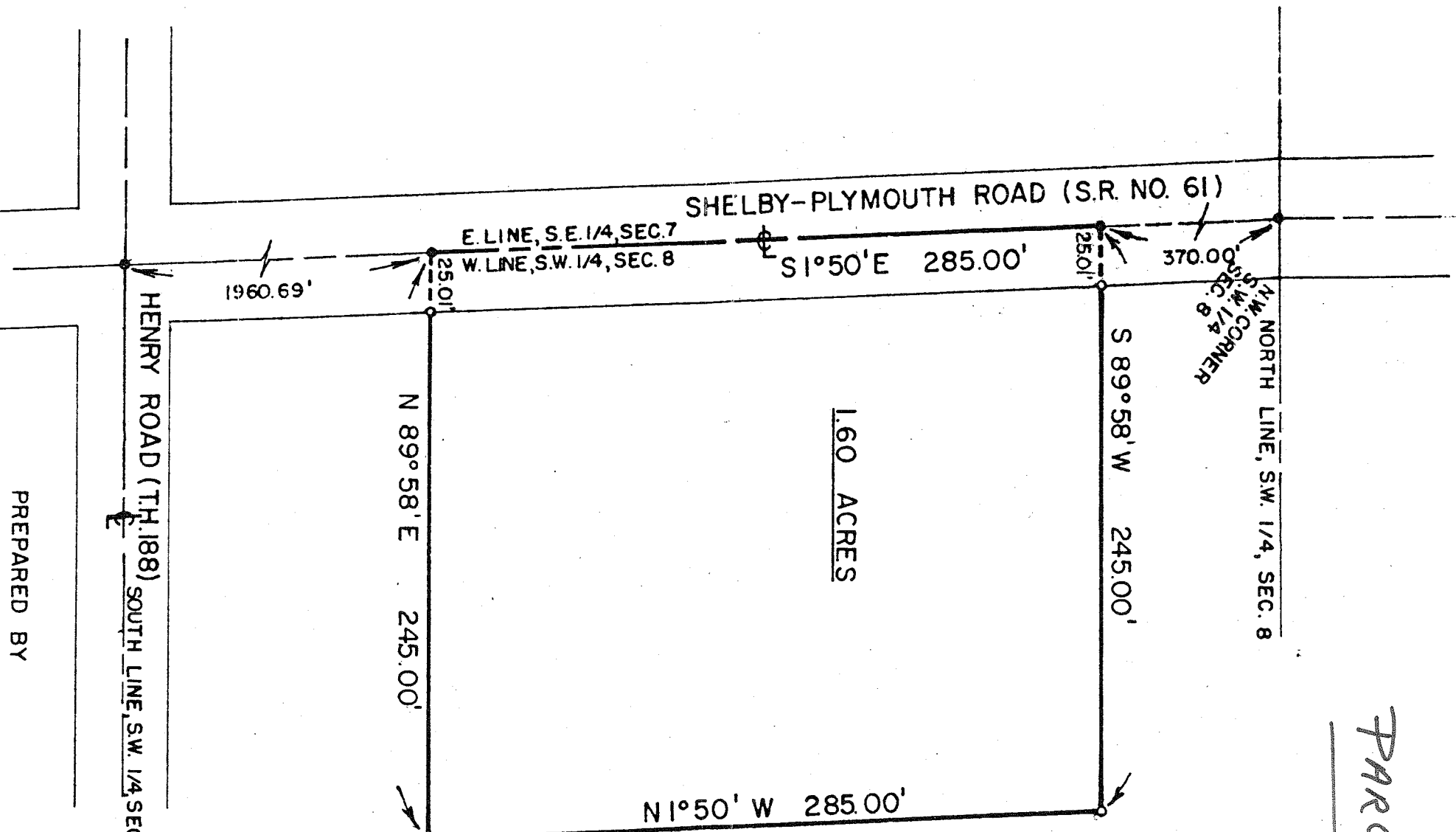

1.60 ACRES

SCALE: 1" = 60'
 ● RAILROAD SPIKE
 ○ IRON PIPE
 ● SURVEYORS NAIL

PREPARED BY

F.E. KROCKA & ASSOCIATES

Fred E. Krocka

FRED E. KROCKA
 OHIO REGISTERED SURVEYOR NO. 3702
 JUNE 14, 1977

APPROVED
 TAX MAP COMMISSION
 DATE