

Lot Surveyed for E. Beeching

Date: Jan. 14, 1956
Part Of N.W. $\frac{1}{4}$ Sec. 8,
TWP 23, R-19
Plymouth TWP

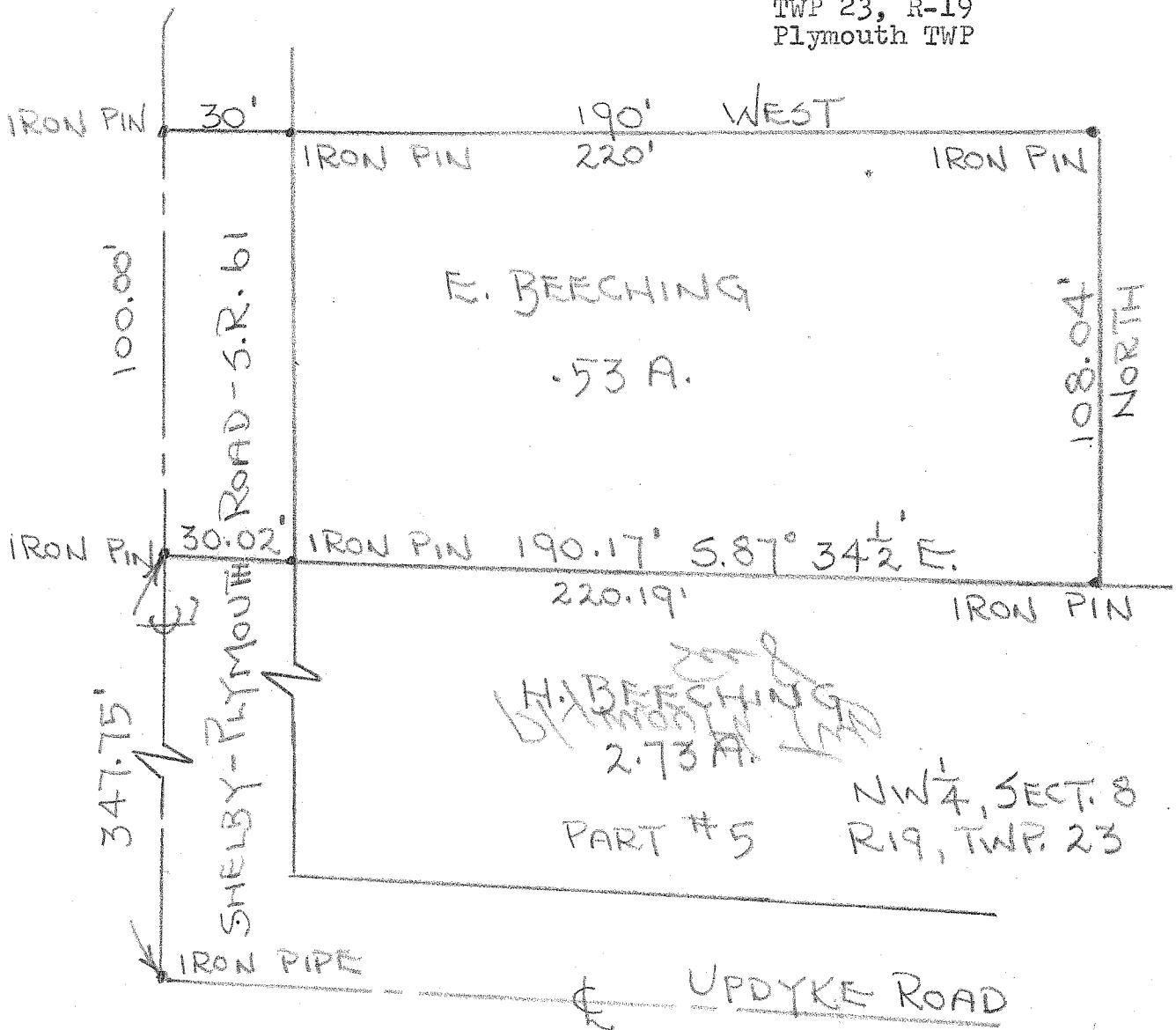

Description: Being a part of the northwest quarter of Section Eight (8) in Township Twenty-three (23) of Range Nineteen (19) and bounded and described as beginning at a point on the center-line of the Plymouth-Shelby Road (I.C.H. 437) said point being 347.75 feet north of the intersection of the Plymouth-Shelby Road (I.C.H. 437) and the Updyke Road (C.H. 190); thence S. $87^{\circ} 34' \frac{1}{2}''$ E. a distance of 220.19 feet; thence North a distance of 108.04 feet; thence West a distance of 220.00 feet to the center of said ICH 437; thence South along the center of said ICH 437 a distance of 100.00 feet to the place of beginning containing 0.53 acres but subject to all legal highways.

I hereby certify that a survey of the premises named above has been made and that the lot size, easements, set-back lines, etc. is as shown.

Fred E. Krocka
F. E. Krocka

Engineer & Surveyor
License Surveyor No. 3702