

PLAT OF PROPERTY SURVEY

MATTHEW KROPF

PART OF THE NORTHWEST QUARTER, SECTION EIGHT (8)
TOWNSHIP TWENTY-THREE(23), RANGE NINETEEN(19)

PLYMOUTH TOWNSHIP, RICHLAND COUNTY, OHIO

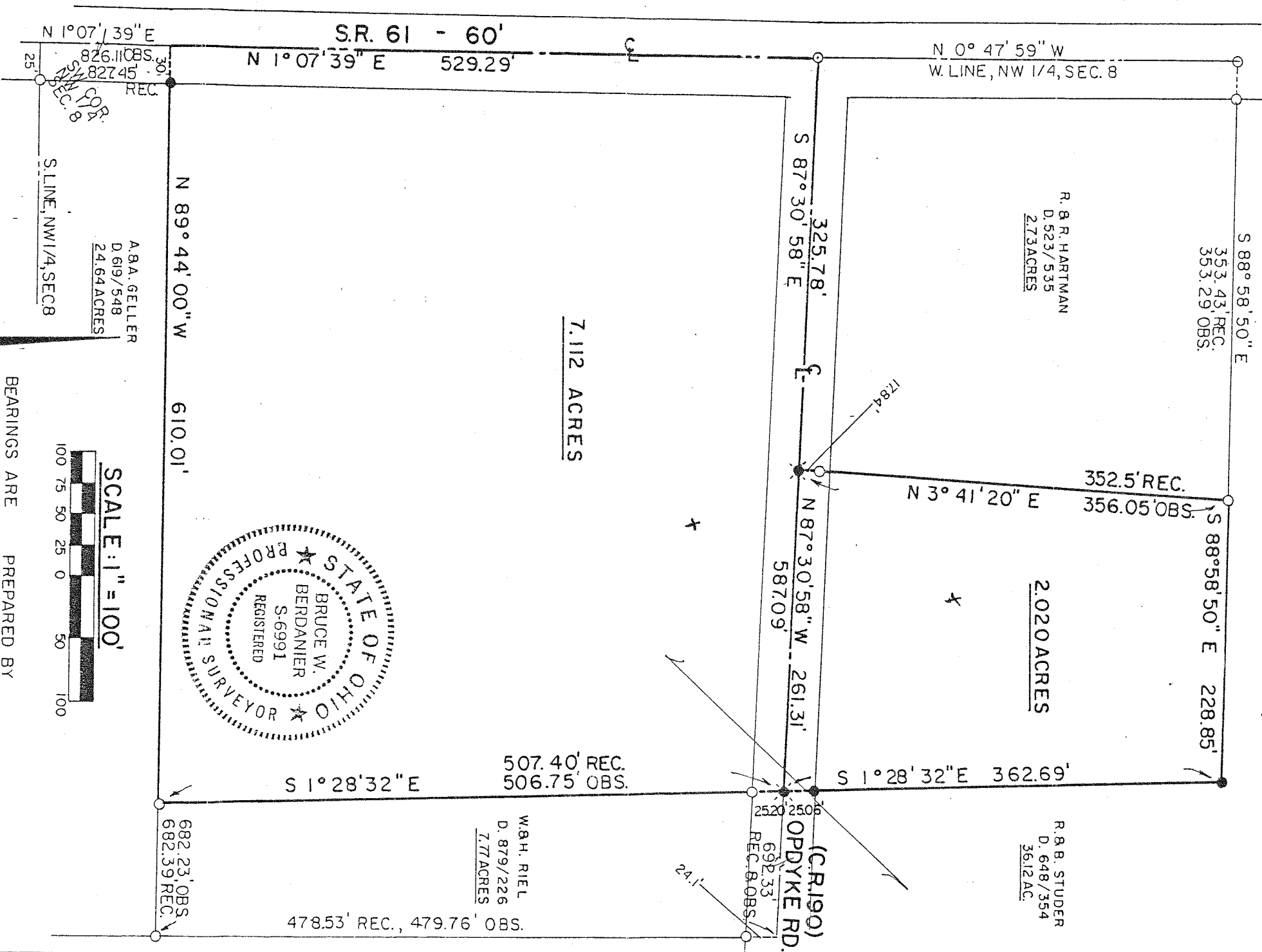

7.112 ACRES

R. B. R. HARTMAN
D. 523/535
2.73 ACRES

2.020 ACRES

R. B. B. STUDER
D. 648/354
36.12 AC.

W. H. RIEL
D. 879/226
7.77 ACRES

507.40' REC.
506.75' OBS.
S 1° 28' 32\" E

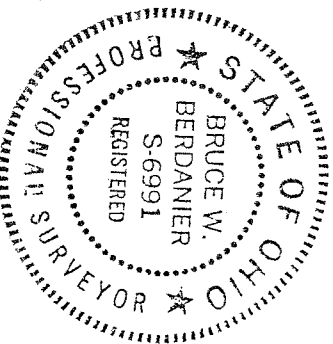

A. B. A. GELLER
D. 619/548
24.64 ACRES

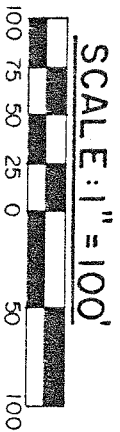

SCALE: 1" = 100'

LEGEND

- - IRON PIPE FOUND
- ✕ - RAILROAD SPIKE SET
- - 5/8" IRON PIN SET WITH CAP STAMPED "6687, 6991"
- - SURVEY NAIL SET

BEARINGS ARE

BASED ON A
SURVEY BY
F. E. KROCKA &
ASSOCIATES
DATED JANUARY
20, 1969.

PREPARED BY

F. E. KROCKA & ASSOCIATES

Bruce W. Berdaniel

BRUCE W. BERDANIER

REGISTERED OHIO SURVEYOR NO. 6991

DATE: FEBRUARY 19, 1987