

PLAT OF PROPERTY SURVEY
WILBUR & EDITH WADE

TO

~~JOHN FOX~~

PART OF THE NORTHWEST QUARTER, SECTION EIGHT (8)
TOWNSHIP TWENTY-THREE (23), RANGE NINETEEN (19)
PLYMOUTH TOWNSHIP, RICHLAND COUNTY, OHIO

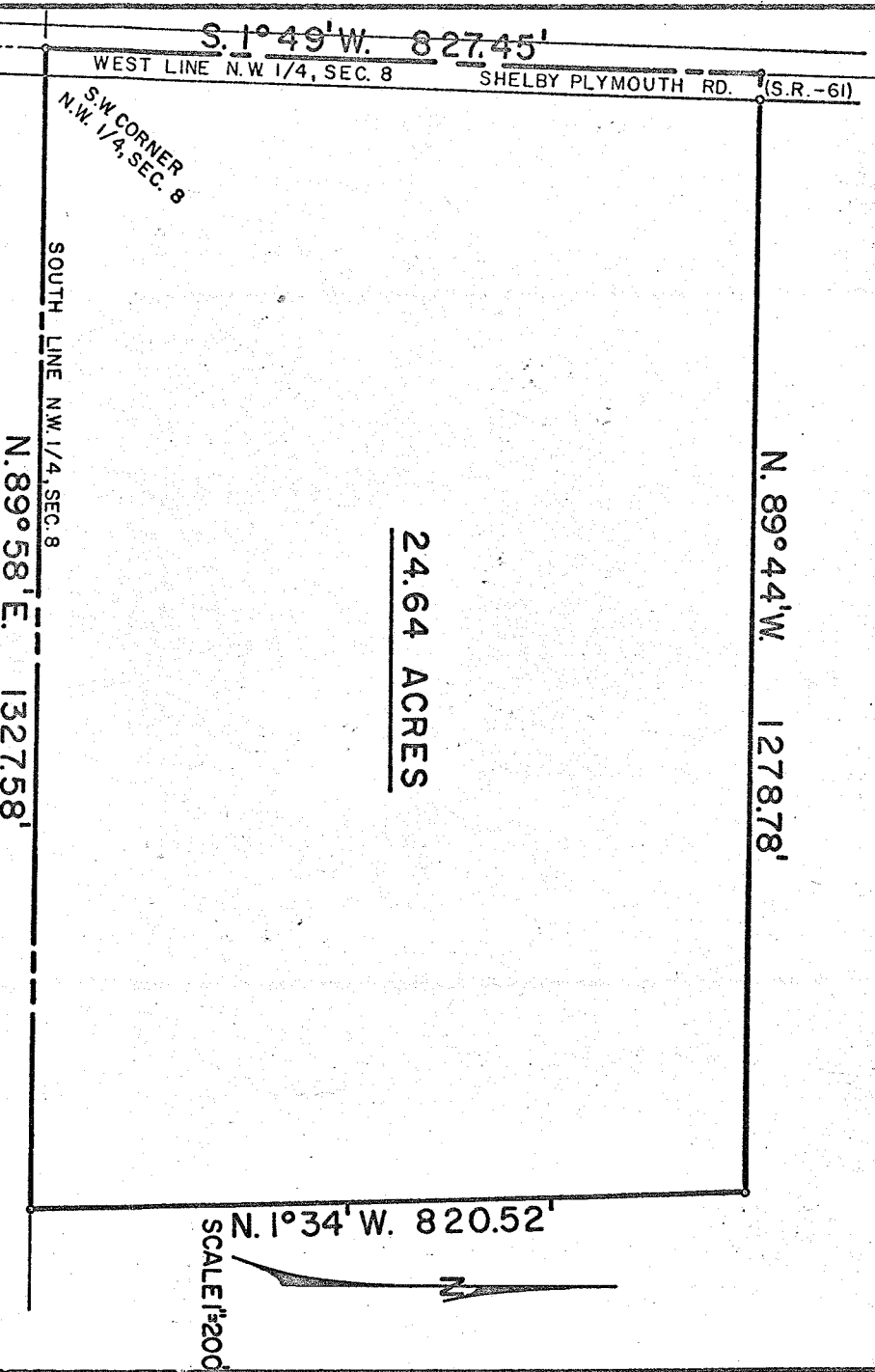

DESCRIPTION: Being part of the Northwest Quarter of Section Eight (8), Township twenty-three (23), Range Nineteen (19), Plymouth Township, Richland County, Ohio and being more particularly described as follows:

Beginning for the same at an iron pipe in the centerline of the Shelby-Plymouth Road (S.R.-61) which iron pipe is the southwest corner of said quarter section; thence N 89° 58', E along the south line of said quarter section a distance of 1,327.58 feet to an iron pipe; thence N 1° 34', W a distance of 820.52 feet to an iron pipe; thence N 89° 44', W a distance of 1,278.78 feet to an iron pipe; thence line of the Shelby-Plymouth Road; thence S 1° 49', W along the centerline of the Shelby-Plymouth Road (west line of section eight (8)); a distance of 827.45 feet to an iron pipe which is the point of beginning and containing 24.64 acres more or less but subject to all legal highways and easements now on record.

Certification: I hereby certify that the above plat and description are based upon the original survey made on February 9, 1961, at which time iron pipe were placed as indicated.

Fred E. Kroocka
Fred E. Kroocka
Registered Surveyor No. 3702
F. E. Kroocka and Associates
Date: January 20, 1969