

4-214

PLAT OF BOUNDARY SURVEY

MATTHEW KROPF

PART OF THE NORTHWEST QUARTER, SECTION EIGHT (8)
TOWNSHIP TWENTY-THREE (23), RANGE NINETEEN (19)
PLYMOUTH TOWNSHIP, RICHLAND COUNTY, OHIO

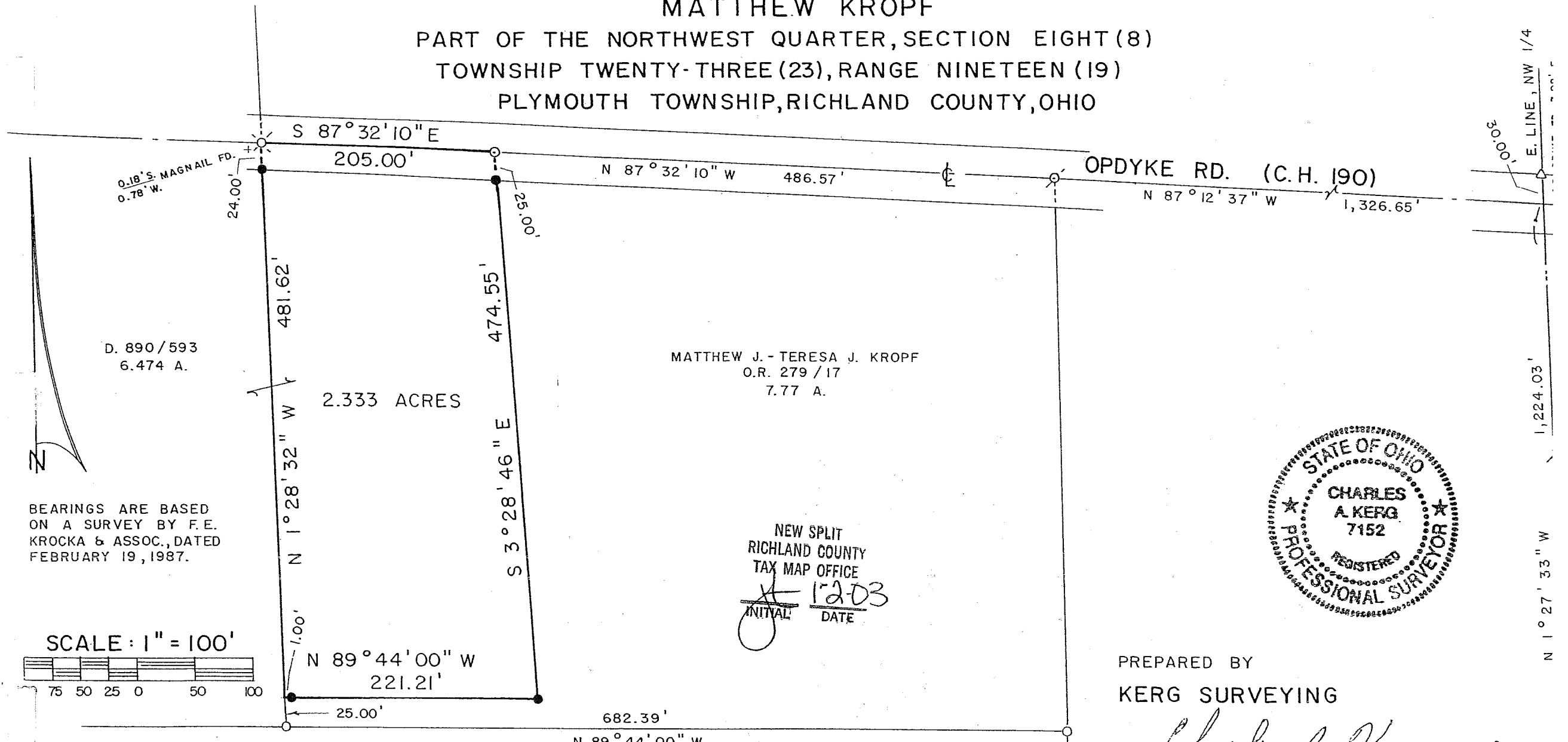

D. 890/593
6.474 A.

2.333 ACRES

MATTHEW J. - TERESA J. KROPF
O.R. 279 / 17
7.77 A.



NEW SPLIT
RICHLAND COUNTY
TAX MAP OFFICE

[Signature] 12-03
INITIAL DATE

BEARINGS ARE BASED
ON A SURVEY BY F.E.
KROCKA & ASSOC., DATED
FEBRUARY 19, 1987.

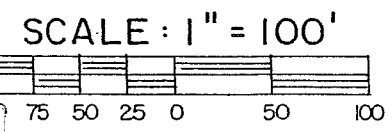

LEGEND

- ⊙ MAGNAIL FOUND
- ⊙# MAGNAIL SET
- ⊗ RAILROAD SPIKE FD.
- 5/8" IRON PIN SET WITH CAP
- IRON PIPE FOUND
- STAMPED "C. KERG, RLS 7152"
- △ IRON PIN Found

PREPARED BY
KERG SURVEYING

Charles A. Kerg
CHARLES A. KERG
REGISTERED OHIO SURVEYOR 7152
DATE: DECEMBER 9, 2002

SE CORNER
NW 1/4, SEC. 8