

# SURVEY FOR MYERS BOTTLED GAS, INC.

BEING PART OF THE S.W. 1/4  
OF SEC. 7, TWP. 23, RANGE 19  
PLYMOUTH TWP. RICHLAND CO. OHIO

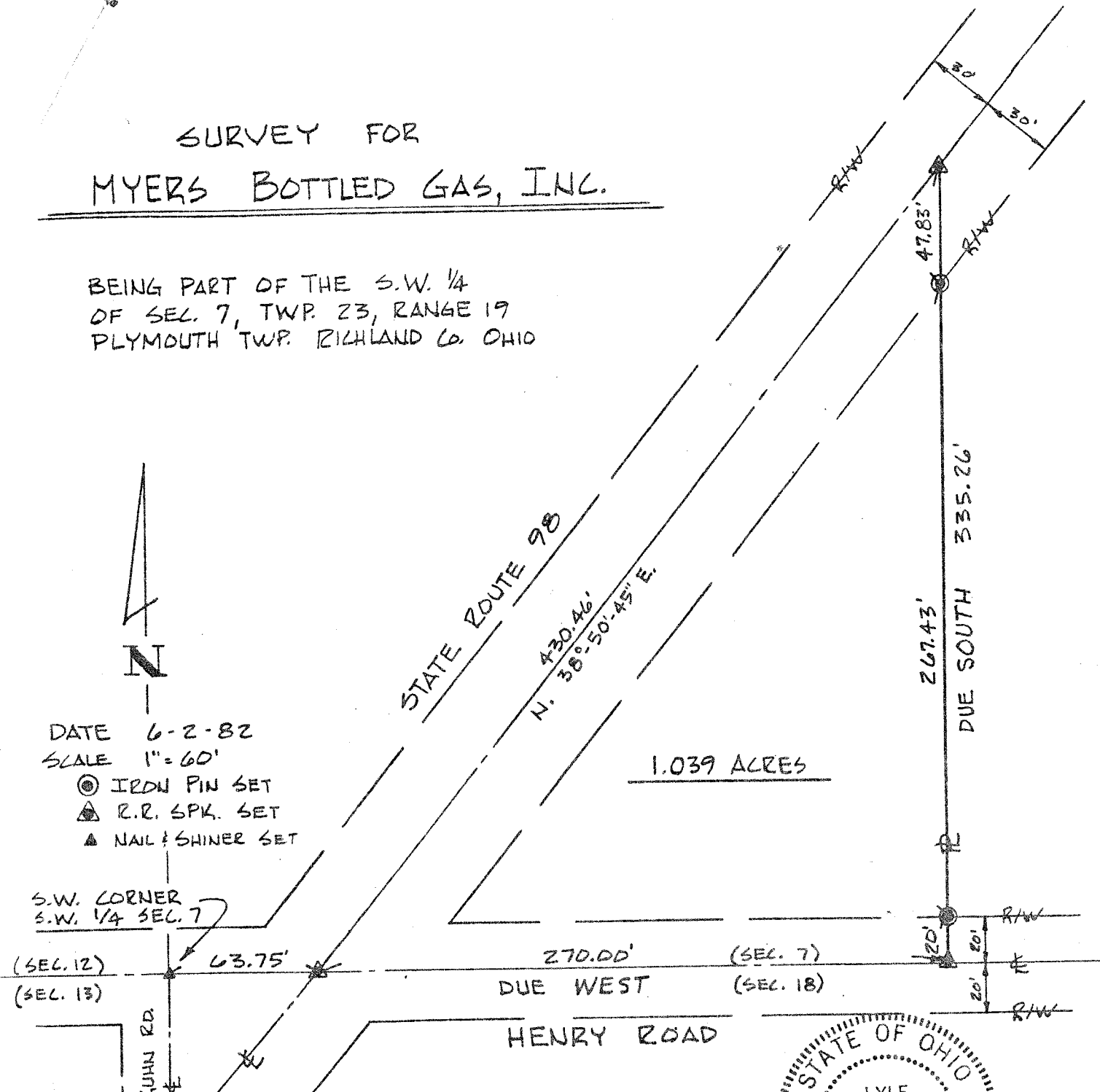

DATE 6-2-82  
SCALE 1"=60'  
 ● IRON PIN SET  
 ▲ R.R. SPK. SET  
 ▲ NAIL & SHINER SET

S.W. CORNER  
S.W. 1/4 SEC. 7

(SEC. 12) 63.75' (SEC. 7) 270.00' (SEC. 18)  
 (SEC. 13) DUE WEST  
 KUHN RD. HENRY ROAD  
 267.43' DUE SOUTH 335.26'  
 47.83'

1.039 ACRES

Any information or data on this drawing is not intended to be suitable for reuse by any person, firm or corporation or any others on extensions of this project or for any use on any other project. Any reuse without written verification and adaptation by the Engineer, Architect or Surveyor for the specific purpose intended will be at the users sole risk and without liability or legal exposure to the Engineer, Architect or Surveyor.

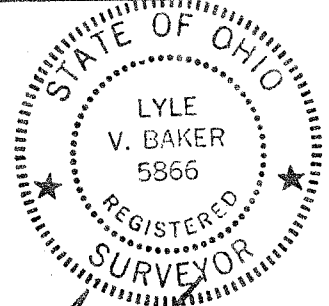

*Lyle V. Baker*  
 LYLE V. BAKER  
 REG. SURVEYOR # 5866



**LESTER H. POGGEMEYER, P.E., INC.** ENGINEERS-ARCHITECTS-PLANNERS  
 8 PLYMOUTH STREET LEXINGTON, OHIO 44504 PHONE: (419) 884-2001

Bowling Green, Ohio • Struthers, Ohio • Willard, Ohio

An Equal Opportunity Employer

82527-5