

Sec 7
Plymouth

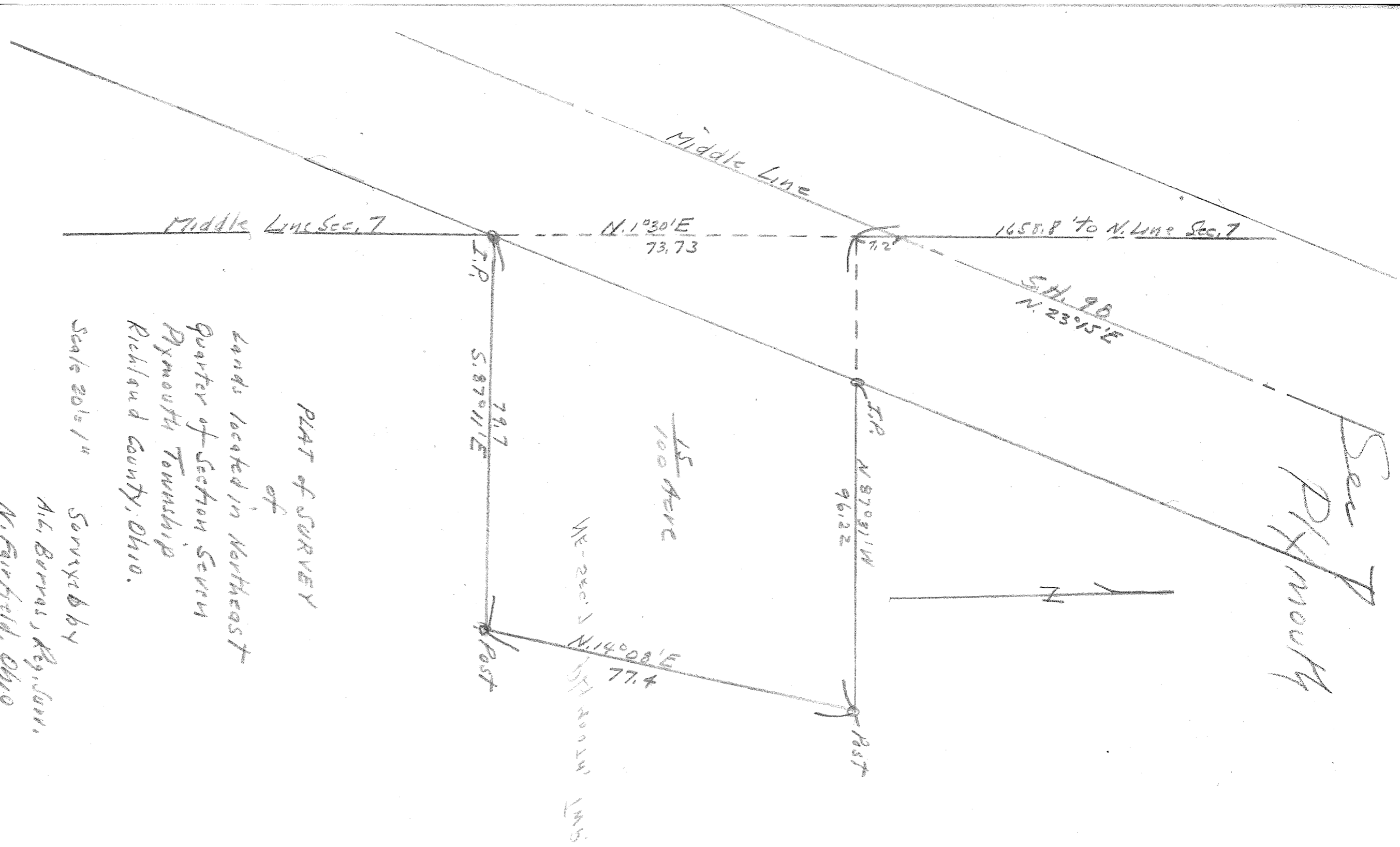

PLAT OF SURVEY

Lands located in Northeast
Quarter of Section Seven
Plymouth Township
Richland County, Ohio.

Scale 20 1/2" = 1"

Surveyed by
A.L. Barras, Reg. Surv.
N. Fairfield, Ohio

Copy of Survey
A.L.B.