

PLAT OF PROPERTY SURVEY

WILLIAM ROSS

PART OF THE SOUTHEAST QUARTER, SECTION SIX (6)  
TOWNSHIP TWENTY-THREE (23), RANGE NINETEEN (19)  
PLYMOUTH TOWNSHIP, RICHLAND COUNTY, OHIO

BEARINGS ARE BASED ON A  
SURVEY BY F. E. KROCKA  
& ASSOCIATES

N. LINE, SE 1/4, SEC. 6

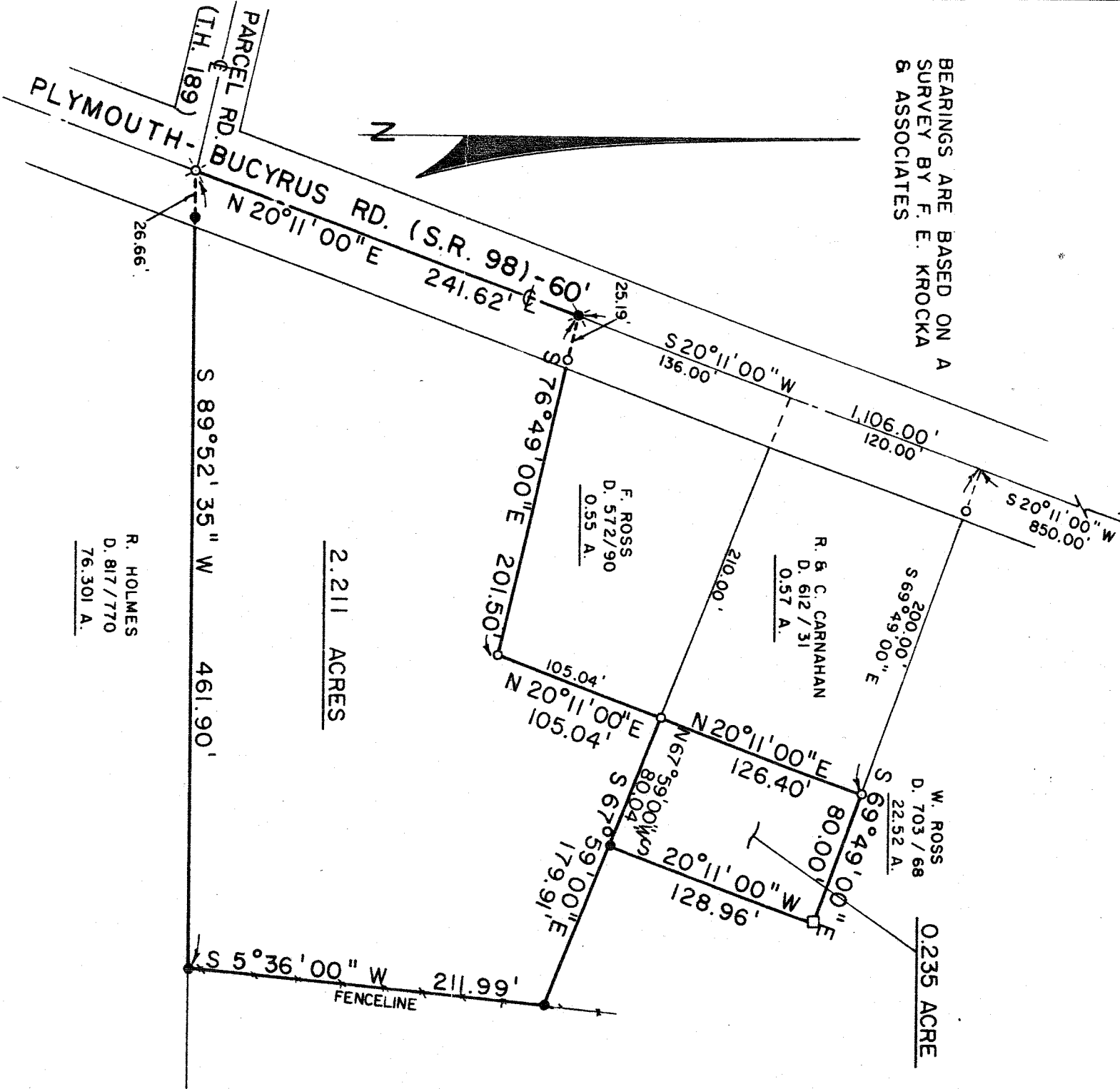

2.211 ACRES

R. HOLMES  
D. 817 / 770  
76.301 A.

R. & C. CARNAHAN  
D. 612 / 31  
0.57 A.

F. ROSS  
D. 572 / 90  
0.55 A.

W. ROSS  
D. 703 / 68  
22.52 A.

0.235 ACRE



LEGEND

- - WOOD FENCEPOST FOUND
- ⊗ - RAILROAD SPIKE FOUND
- - IRON PIPE FOUND
- ⊗ - RAILROAD SPIKE SET
- - 5/8" IRON PIN SET WITH CAP STAMPED "6687, 6991"

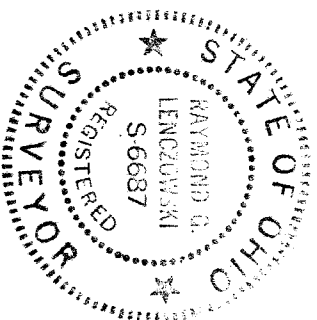

PREPARED BY  
F. E. KROCKA & ASSOCIATES

*Raymond G. Lenczowski*

RAYMOND G. LENCZOWSKI  
REGISTERED OHIO SURVEYOR NO. 6687  
DATE: NOVEMBER 18, 1986