

Situated in Plymouth Township, Township 25, Range 19, Richland County, Ohio and

being described as follows:

Description: Being part of the Southeast quarter of Section 6, of Plymouth Township and beginning for the same at an iron pipe on the west line of said quarter section which point is 280.54 feet north of the southwest corner of said section, thence, continuing W 10° 02' W along the west line of said quarter section a distance of 1278.38 feet to the center of Parcel Road, T.H. 189; thence S 88° 12' E along the center line of Parcel Road a distance of 455.40 feet to the west line of the Baltimore & Ohio Railroad; thence S 15° 55' W along the west property line of the Baltimore & Ohio Railroad a distance of 714.90 feet to an iron pipe; thence S 22° 16' 05" W on a chord of a 20 curve to the right along the railroad property line a distance of 622.82 feet to a pipe which is the point of beginning and containing 7.239 Acres more or less, but subject to all public highways.

Certification: I here-  
by certify that I have  
made a survey of the a-  
bove property and have  
placed iron pipe as in-  
dicated.

*F. E. Krooka*  
F. E. KROOKA  
Reg. Surveyor No. 3702  
Date April 20 1959

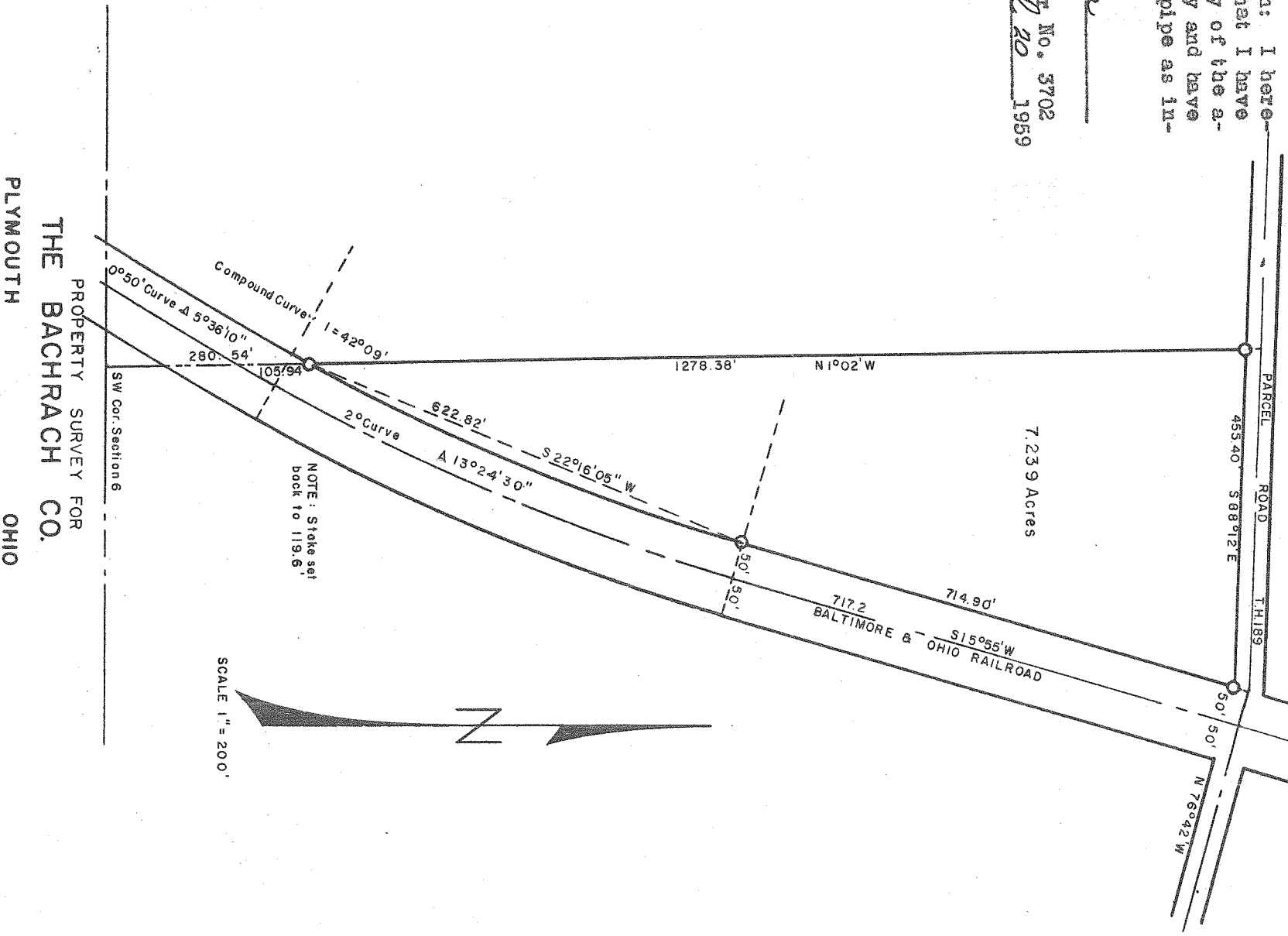

PROPERTY SURVEY FOR  
THE BACHRACH CO.  
PLYMOUTH OHIO