

**BOB KENNARD**

PART OF THE SOUTHEAST QUARTER, SECTION SIX (6)  
TOWNSHIP TWENTY-THREE (23), RANGE NINETEEN (19)  
PLYMOUTH TOWNSHIP, RICHLAND COUNTY, OHIO

JANE KENNARD  
ROBERT HOLMES  
D. 817 / 769

0.771 ACRE

PARCEL  
RD.  
(T.H. 189)

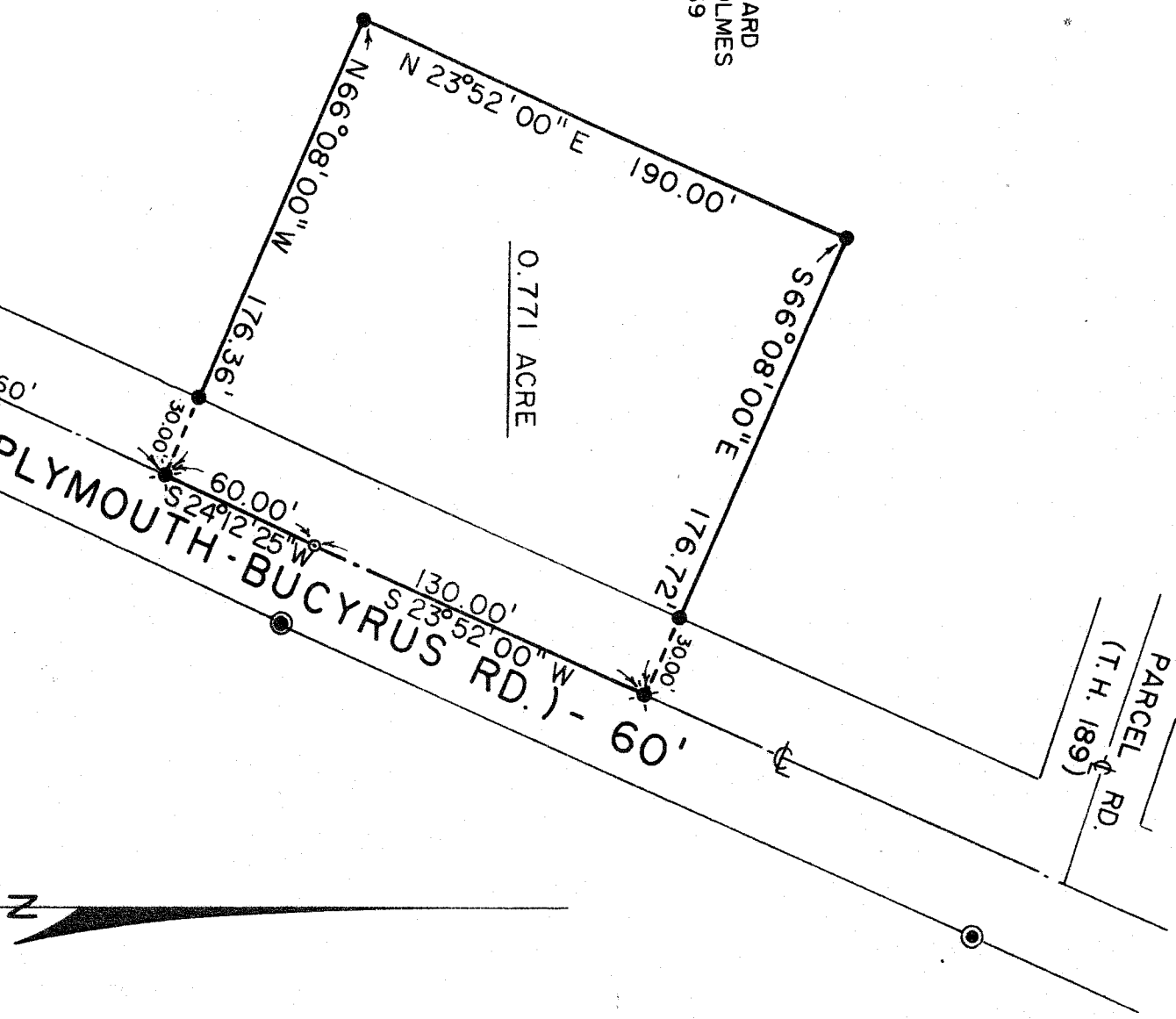

BEARINGS ARE BASED ON  
STATE OF OHIO R/W PLANS

SCALE: 1" = 60'



**LEGEND**

- - STATE OF OHIO R/W MONUMENT FOUND
  - ⊗ - RAILROAD SPIKE SET
  - ⊙ - SURVEY NAIL SET
  - - 5/8" IRON PIN SET
- WITH CAP STAMPED "6687, 6991"

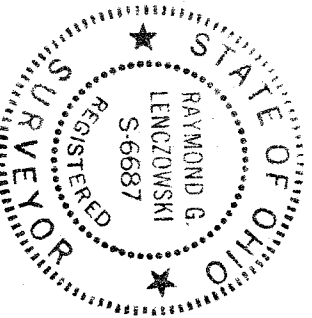

S. LINE  
SE 1/4, SEC. 6

138' ±

PREPARED BY  
**F. E. KROCKA & ASSOCIATES**

*Raymond G. Lenczowski*  
RAYMOND G. LENCZOWSKI

REGISTERED OHIO SURVEYOR NO. 6687  
DATE: MARCH 14, 1986