

PLAT OF PROPERTY SURVEY

# WILLIAM ROSS

PART OF THE SOUTHEAST QUARTER, SECTION SIX (6)  
TOWNSHIP TWENTY-THREE (23), RANGE NINETEEN (19)  
PLYMOUTH TOWNSHIP, RICHLAND COUNTY, OHIO

N. LINE, SE 1/4, SEC. 6

BEARINGS ARE BASED ON A  
SURVEY BY F. E. KROCKA  
& ASSOCIATES

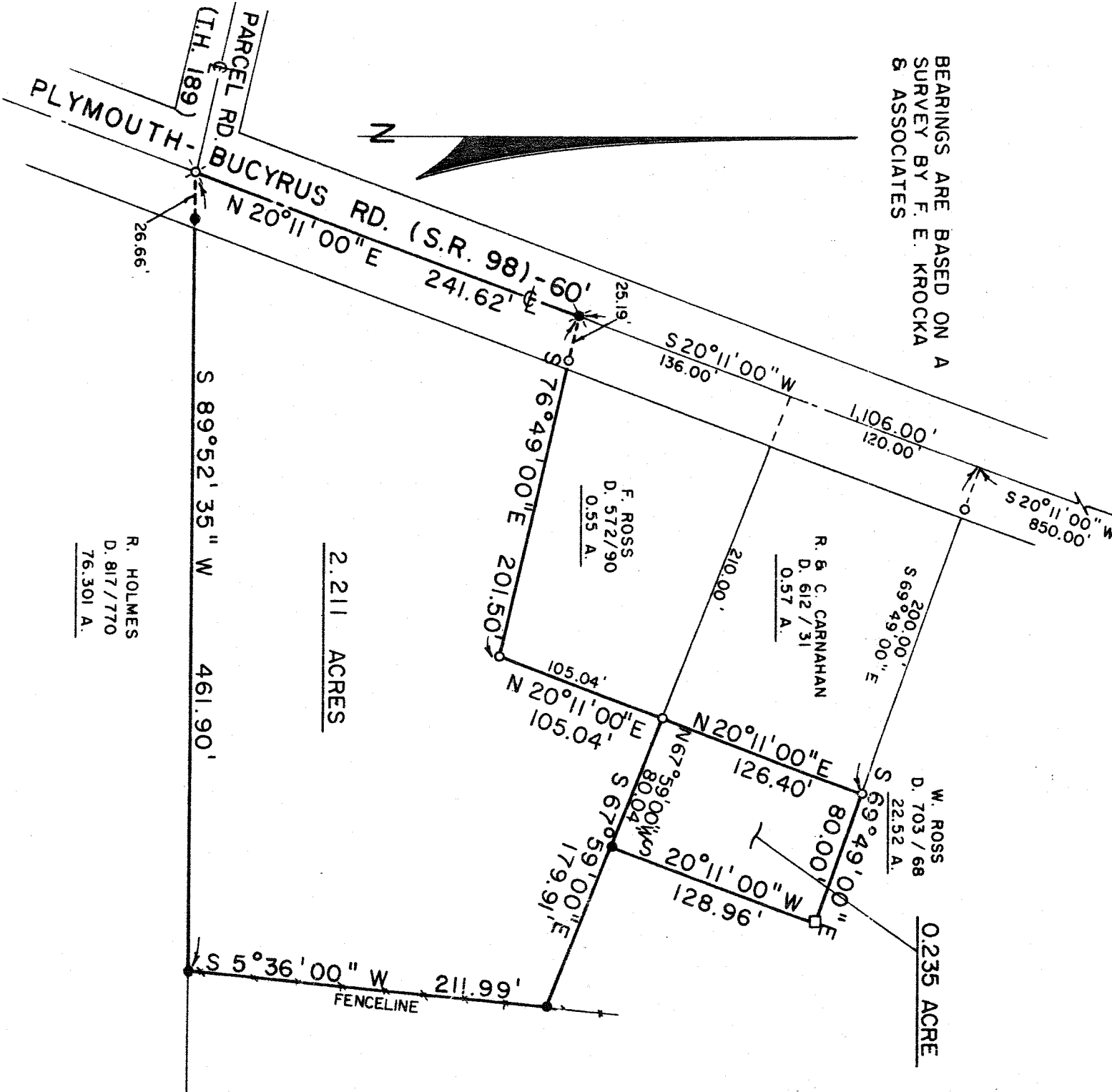

SCALE: 1" = 80'



## LEGEND

- - WOOD FENCEPOST FOUND
- ⊗ - RAILROAD SPIKE FOUND
- - IRON PIPE FOUND
- ⊗ - RAILROAD SPIKE SET
- - 5/8" IRON PIN SET WITH CAP STAMPED "6687, 6991"

PREPARED BY

F. E. KROCKA & ASSOCIATES

*F. E. Krocka*

RAYMOND G. LENZOWSKI  
REGISTERED OHIO SURVEYOR NO. 6687  
DATE: NOVEMBER 18, 1986

