

Survey for Roger Ross

Feb. 15, 1957

Pt. of S.E. 1/4, Sec. 6
Twp. 23, Range-19
Plymouth Twp.
Richland Cty., Ohio

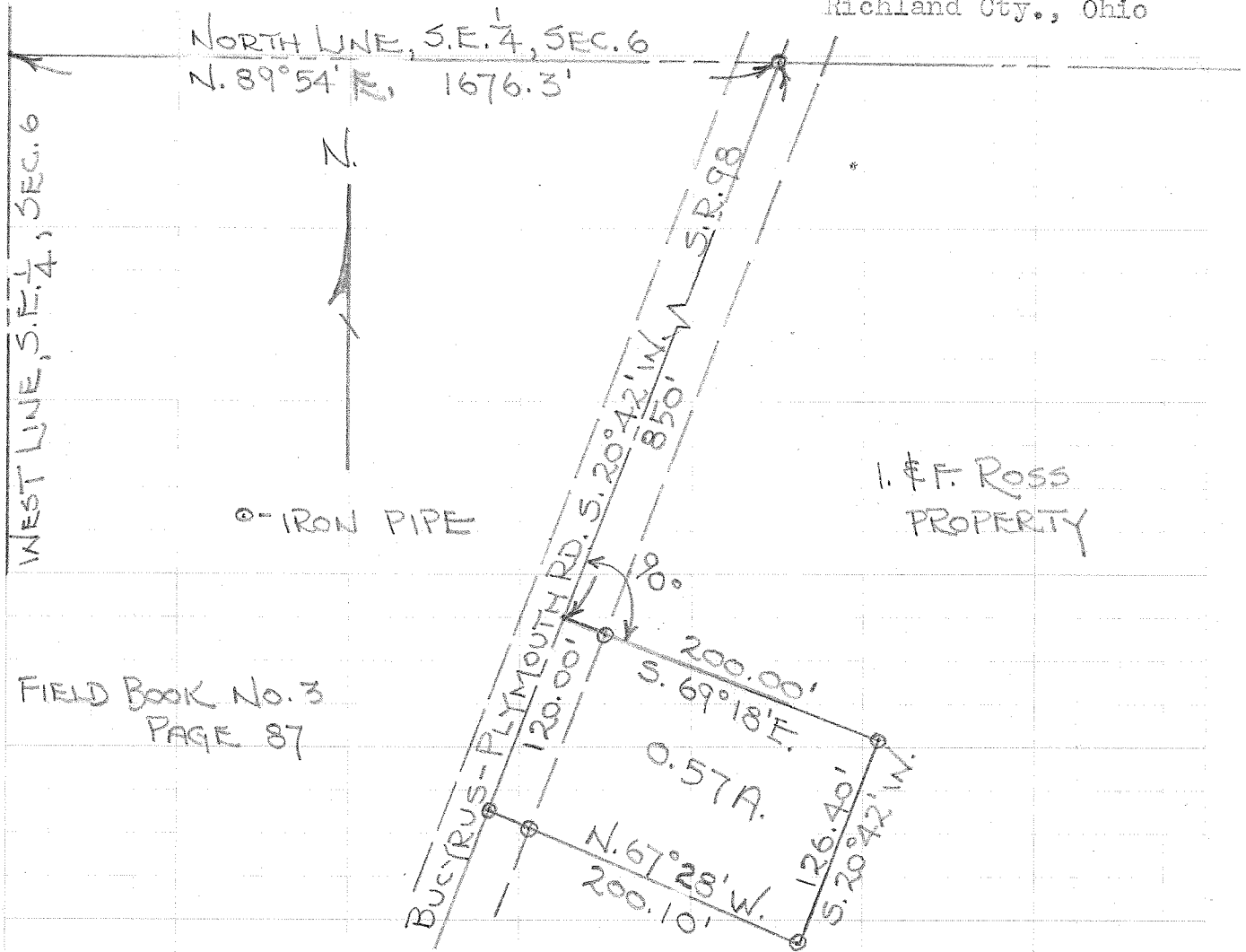

FIELD BOOK No. 3
PAGE 87

I. F. Ross
PROPERTY

Description: Being a part of the southeast quarter of Section Six (6) in Township Twenty-three (23) of Range Nineteen (19) and commencing for the same at a point in the center of the Bucyrus-Plymouth Road (S.R. 98), said point being located 1676.3 feet S. 89° 54' W. along the north line from the northwest corner of the southeast quarter of said section and 850.0 feet S. 20° 42' W. along the centerline of the Bucyrus-Plymouth Road; thence S. 69° 18' E. a distance of 200.00 feet to an iron pipe; thence S. 20° 42' W. a distance of 126.40 feet to an iron pipe; thence N. 67° 28' W. a distance of 200.10 feet to an iron pipe in the center of the Bucyrus-Plymouth Road (S.R. 98); thence N. 20° 42' E. along the centerline of said road a distance of 120.00 feet to the place of beginning containing 0.57 acres more or less but subject to all legal highways.

hereby certify that a survey of the above premises has been made that the lot size, easements, set-back lines, etc. are as shc

F. E. Krocka
 _____ Engineer & Sur
 F. E. Krocka, Licensed Surveyor No-

PLANE TABLE
MADE IN U.S.A.

NO. 2154
CITY OF CINCINNATI
OHIO