

PLAT OF PROPERTY SURVEY  
**FLORENCE E. ROSS**  
 PART OF THE SOUTHEAST QUARTER, SECTION SIX (6)  
 TOWNSHIP TWENTY-THREE (23), RANGE NINETEEN (19)  
 PLYMOUTH TOWNSHIP, RICHLAND COUNTY, OHIO

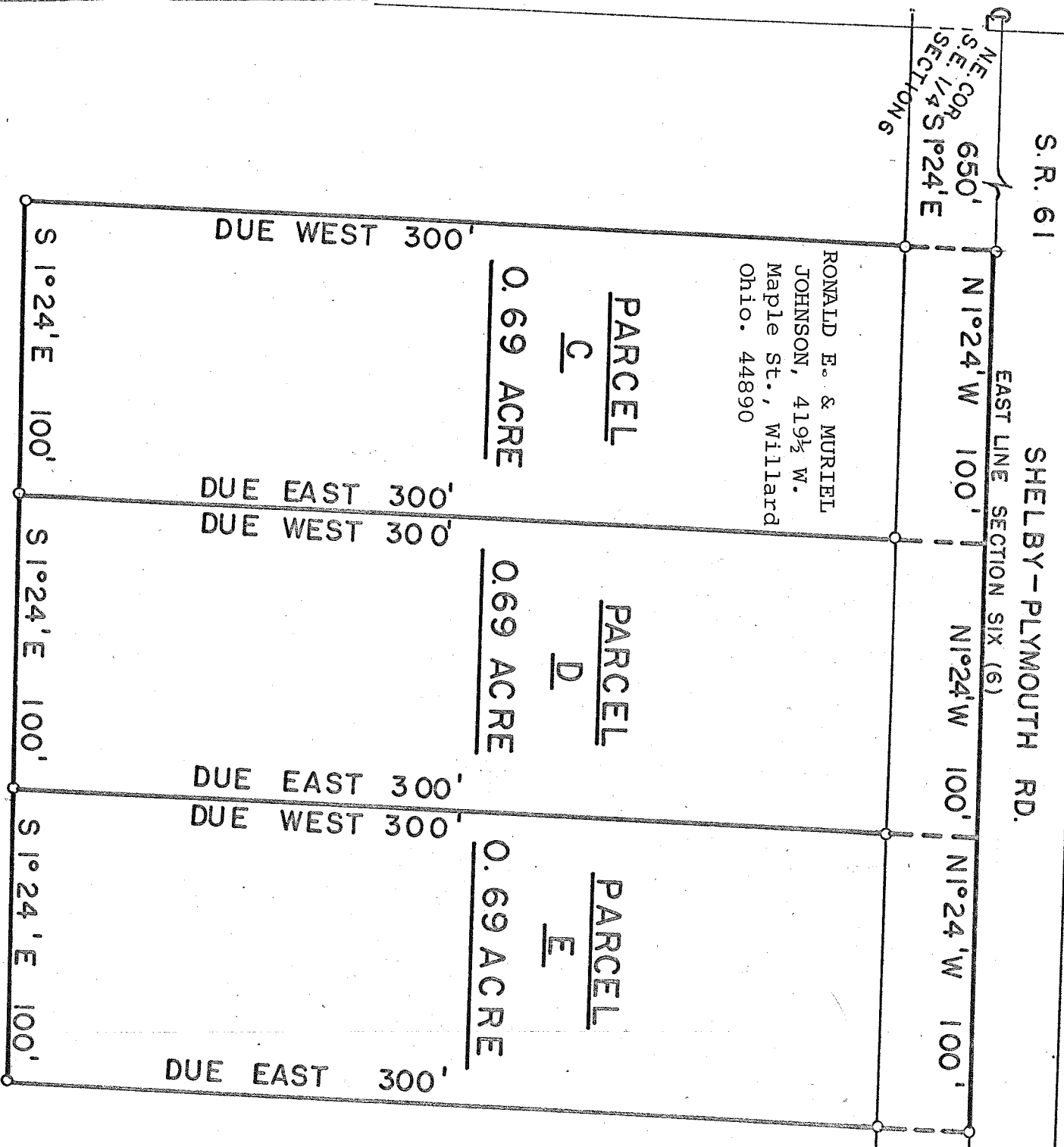

*Fred P. Jordan*  
 12/27/69